

Auction Catalog



New Era Cap Co., Inc.

8061 Erie Road
Derby, NY 14047

Live Auction with Webcast
Tuesday, December 3, 2019 | 10am ET



blackbird
Auctions and Valuations

Blackbird Asset Services, LLC

5586 Main Street #204

Williamsville, NY 14221

(716) 632-1000

BlackbirdAuctions.com



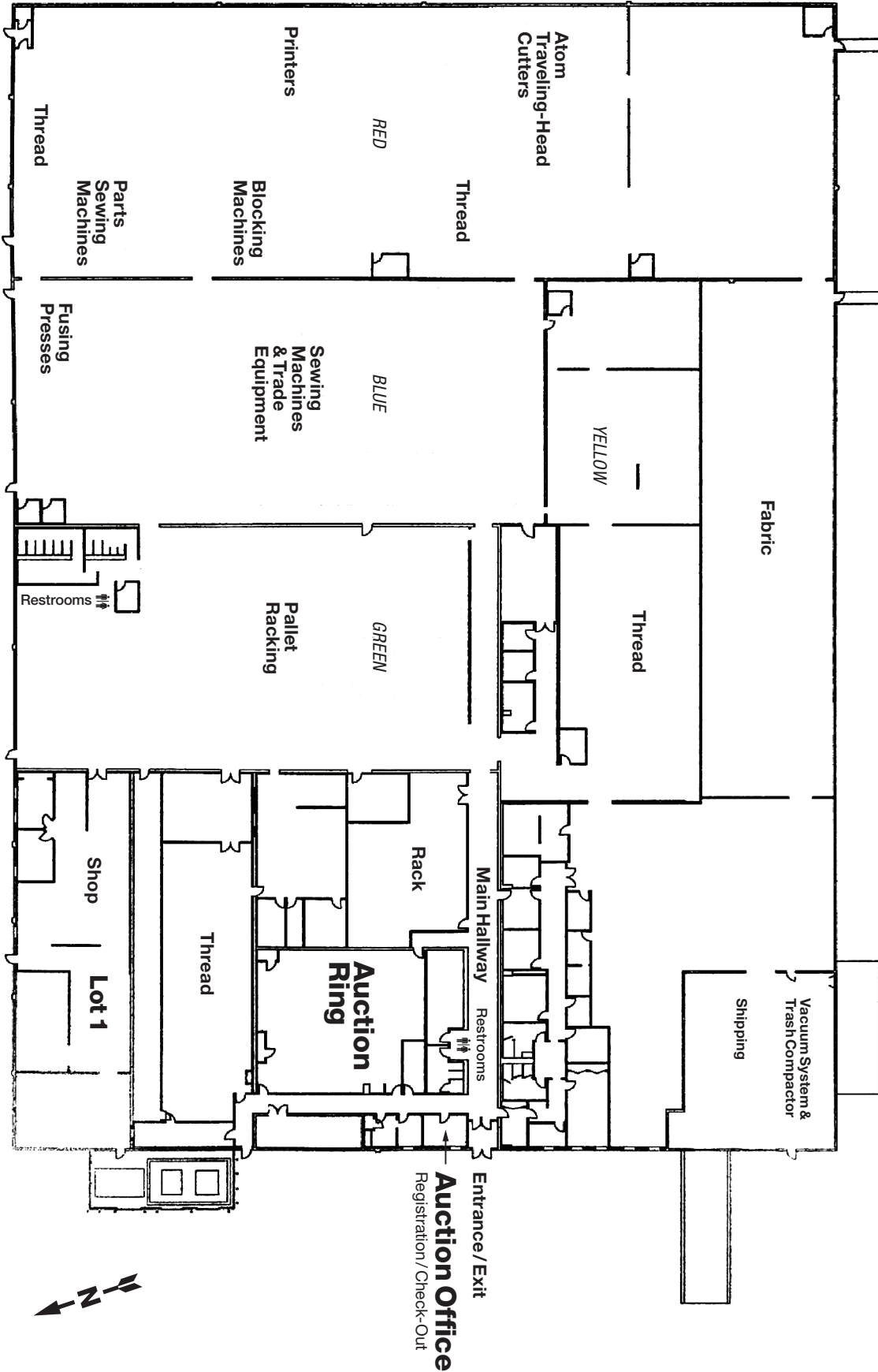

Auction Bidder Agreement

Bidder and Auctioneer agree that the Terms and Conditions listed below shall govern this webcast auction sale:

1. All persons seeking to register to bid must present a valid credit card to register online. In addition, Auctioneer reserves the right to verify the validity of all cashier's checks or certified funds drawn from lending institutions. The "Bidder" becomes a "Buyer" upon the closing of the lot, and the Auctioneer's acceptance of their bid on one or more items in the Auction sale. All sales are final. No returns or refunds will be permitted for any reason whatsoever.
2. FULL PAYMENT must be made immediately for your purchase at the Auction (online or live). This payment should be made in the form of cash, credit card (up to \$5,000) or wire transfer (wire instructions on request). Company checks will be accepted only if accompanied by a letter from the issuing bank that reads: "(Bank Name) unconditionally guarantees payment to Blackbird Asset Services, LLC from (Purchasers Name) on account number _____ up to the amount of \$ _____. This guarantee will be valid for purchases made at the New Era Cap Co. auction on December 3." Buyers who place winning bids online will receive an unpaid invoice at the conclusion of the auction by email and will have to contact our office at auctions@blackbirdauctions.com to let us know how you intend to pay (you can pay cash on site on the 4th, wire funds or use a credit card up to \$5,000) NOTE: We do not automatically charge your card. **All credit card charges carry a 3% convenience fee, and are as-is, no refusals, turn-backs, or charge-backs permitted.** For those bidding online with invoices over \$5,000, or those wishing to pay by company check or wire transfer, you may also contact the auction office prior to the auction to make arrangements. FULL PAYMENT must be made immediately for your purchase at the auction.
3. Items left unpaid for more than 48 hours will be resold at the risk and expense of the Buyer. In the event that a Buyer fails to pay the entire purchase price (in addition to the Buyer's premium and any applicable tax) within 48 hours, or otherwise fails to comply with these Terms and Conditions, the Auctioneer and the Seller will retain any deposit paid as liquidated damages without notice. The Auctioneer and the Seller reserve the right to resell such items without notice, and the defaulting Buyer shall be liable to Auctioneer and Seller for any resulting deficiency, including costs incurred in storing and reselling such items.
4. Auctioneer shall charge and collect from each onsite Buyer a 15% buyer's premium for each sale at the Auction, in addition to the purchase price as bid. Buyers using our webcast system will be charged an 18% buyer's premium. Buyers that pay by credit card will be charged a 3% convenience/credit card fee in addition to any buyer's premiums so noted. **Online buyers are subject to this additional 3% convenience / credit card fee if they pay by credit card.**
5. Collection of applicable taxes will be in accordance with the laws of New York State for those items located in NY. Sales tax for Erie County, NY is 8.75%. Auctioneer reserves the right to charge and collect tax on all purchases, shifting the burden of determining any tax exempt status to the purchaser (if applicable). In such case, tax refunds will be issued by the respective state. **If you are entitled to a sales tax exemption, please contact our office before December 2, 2019, 2pm ET to clear sales tax exemption. Buyers who fail to clear sales tax exemption prior to December 2, 2019, 2pm ET will be charged sales tax and must file with New York State for any refund to which they may be entitled due to exemption.**
6. For any purchase paid in cash with a value of \$10,000 or greater, Buyer is required to complete Department of the Treasury Internal Revenue Service form 8300 (<https://www.irs.gov/pub/irs-pdf/f8300.pdf>) at the time of purchase.
7. Arrangements for removal of purchased items will be the sole responsibility of the Buyer. Removal of small items immediately following the auction sale and also December 4-7, 9am-4pm ET each day. Removal of items requiring rigging are by appointment only thereafter. All equipment must be removed not later than December 30, and all items left after that date will be considered abandoned. Items noted in the catalog as being located in Florida are to be picked up by appointment only. **All riggers must supply a valid insurance certificate prior to beginning work.**
8. The Buyer becomes fully responsible for and assumes all risk of loss and damage to items purchased until items are removed from the Auction site, whether or not the removal deadline has passed. If the Buyer does not remove an item within the announced removal period, Auctioneer and the Seller may, in their sole discretion, deem the item to have been abandoned by the Buyer and the Buyer will have no further rights with respect to the item.
9. In the event of any dispute concerning the winning bid price for an item, the record kept by Auctioneer shall control. In any dispute between two or more bidders, the Auctioneer's decision shall be absolute and final.
10. **All items are sold as-is, where-is and with all faults. Neither Seller nor Auctioneer makes any warranty, express or implied, as to the nature, quality, value, or condition of any item. Auctioneer and seller expressly disclaim any warranty of merchantability, fitness for a particular purpose or non-infringement.**

(continued on next page)

11. No sale shall be invalidated by reason of any defect or inaccuracy in any description or listing, and no liability shall be borne by the Auctioneer with respect to such errors. All information has been obtained from sources generally believed to be reliable, but the accuracy cannot be guaranteed or warranted by the Auctioneer. **Bidder acknowledges it is their responsibility to inspect all items and to make their own inquires prior to their bidding.**
12. The aggregate respective liability of Seller or Auctioneer in respect of any other loss or damage suffered by a Buyer and arising out of or in connection with these Terms and Conditions or arising out of or in any way connected with a Buyer's participation in the Auction, whether in contract, tort (including negligence) or for breach of statutory duty or in any other way, shall not exceed (i) in the case of the Seller, the amount of the purchase price paid by the Buyer; and (ii) in the case of the Auctioneer, the Buyer's premium paid by the Buyer, in each case in respect of the goods which are the subject of the claim.
13. Computers, drives and other electronic equipment may contain copywritten software that is governed by a license agreement issued to a third party. In such event the Buyer acknowledges that said software and license agreement(s) are not included in their purchase(s). Buyer guarantees the destruction of any personally identifiable information that may be stored on such devices, and shall indemnify and hold harmless the Auction Company and their Seller from any claims, suits or other actions brought against them that relates in any way to personally identifiable information or any other data that remains on such devices, latent or obvious.
14. Buyers acknowledge that an Auction site or the Seller's site is a potentially dangerous place. Flammable, noxious, corrosive and pressurized substances may be present. Heavy equipment may be operated, and electrical circuits may be live. Every person enters such site at his or her own risk with notice of the condition of the premises and the activities that will be or have been conducted on the premises. Buyers shall so advise their agents and employees. No person shall have any claim against Auctioneer, the Seller or their respective agents or employees for any injuries sustained or for damages to or loss of person or property that may occur at such site.
15. These Terms and Conditions are incorporated and merged with any sale-specific Terms and Conditions which may be distributed via our online bidding site and / or at the physical auction location.

Terms and Conditions for webcast auction of New Era Cap Co., Inc., December 3, 2019 R1 20191107

NO WARRANTIES

Every item and lot in this auction is sold: (a) “AS-IS, WHERE-IS AND WITHOUT RECOURSE,” and (b) with no warranties, guarantees or representation of any kind or variety, whether expressed, implied or otherwise.

PAYMENT

FULL PAYMENT must be made immediately for your purchase at the Auction (online or live). This payment should be made in the form of cash, credit card (up to \$5,000) or wire transfer (wire instructions on request). Company checks will be accepted only if accompanied by a letter from the issuing bank that reads: “(Bank Name) unconditionally guarantees payment to Blackbird Asset Services, LLC from (Purchasers Name) on account number _____ up to the amount of \$_____. This guarantee will be valid for purchases made at The Empire State Machining Auction October 16, 2019.” Buyers who place winning bids online will receive an unpaid invoice at the conclusion of the auction by email and will have to contact our office at auctions@blackbirdauctions.com to let us know how you intend to pay (you can pay cash on site on the 17th, wire funds or use a credit card up to \$5,000) NOTE: We do not automatically charge your card. All credit card charges carry a 3% convenience fee, and are as-is, no refusals, turn-backs, or charge-backs permitted. For those bidding online with invoices over \$5,000, or those wishing to pay by company check or wire transfer, you may also contact the auction office prior to the auction to make arrangements. FULL PAYMENT must be made immediately for your purchase at the auction.

BUYER'S PREMIUM

A buyer's premium of 15% will be added to the bid price for each lot for Buyers who pay in the form of cash, cashier's check, company check (with a letter of guarantee) or wire transfer.

Those paying by credit card will be charged an additional 3% as a convenience fee for processing the credit card transaction. Those utilizing online webcast bidding will be charged an additional 3% as a convenience fee for that service.

SALES TAX

Sales tax of 8.75% Must be charged to all purchasers unless the items are for resale or use in manufacturing. Purchaser must supply a current NY Form ST-120 or ST-121, along with a copy of their NY sales tax certificate of authority (form DTF-17-A). Out of state purchasers will be charged sales tax, which may be refunded upon receipt of a bill of lading from a common carrier evidencing out of state shipment.

Blackbird reserves the right to charge sales tax on **any** purchase and require the purchaser to file with NYS for a refund if the purchaser believes they are entitled to a tax exemption.

REMOVAL

**immediately following the auction and
December 4–7, 9am–4pm ET,
thereafter by appointment.**

Removal and shipment of purchased items will be the sole responsibility of the Buyer. Removal for smalls and hand carry items will be Wednesday, December 3—Saturday, December 7, 9am—4pm ET. Removal after these dates is by appointment only, and all purchases must be removed no later than December 31. Riggers are encouraged to submit insurance certificates in advance of the auction. **NO MATERIAL HANDLING EQUIPMENT OR TOOLS WILL BE MADE AVAILABLE BY THE SELLER OR AUCTIONEER FOR BUYERS' USE DURING ITEM REMOVAL.** All Buyers and/or their agent riggers **MUST** comply with all insurance requirements as noted in the Auction catalog.

Please contact our office at 716-632-1000 or by email at auctions@blackbirdauctions.com to make an appointment for your rigger to gain access to the facility and remove your purchases.

PROCEDURES FOR EQUIPMENT REMOVAL

1. All Riggers/Buyers must present authorized Blackbird personnel with an original insurance certificate in the amount of at least \$1,000,000 prior to commencing any removal activities (see attached sample certificates). The auctioneer has the right to reduce or eliminate these requirements at his sole discretion.
2. Should any pits, floor bolts or hazard of any type exist after removal of equipment, it is the responsibility and cost of the buyer to guard these areas using generally accepted safety practices, such as safety tapes, pipes or bars welded in place, or suitable safety barrier, acceptable to Blackbird. All floor bolts and/or anchoring fasteners are to be cut flush to the floor and the area left broom clean. All electric wiring and utility piping must be safely disconnected and capped at the incoming main switch or valve, which will remain in the building, unless otherwise specified.
3. Machines are to be staged for loading in the area assigned by Blackbird personnel.
4. Any hydraulic fluid or oil leaks are the Rigger/Buyer's responsibility to clean up. Miscellaneous conduit, wires and threaded studs in cement must also be removed.
5. It is the responsibility of the Rigger/Buyer to disconnect all electrical power to the machines and needs to be done by a licensed tradesman. Please check to make sure the power is off to the machines before disconnecting. In cases where the seller is responsible for disconnect, you will be notified in advance.
6. No trucks are to be left running in an enclosed building. Blackbird is not liable for equipment and tools left on the premises.
7. Bridge cranes and hoists may be used only by Rigger/Buyers with crane insurance on their certificate and only with the written permission of crane owner.
8. **Liable for Damages** - Any surface or structural damage to walls, ceilings, floors, overhead doors, gates, etc. will be Rigger/Buyer's responsibility. Blackbird personnel are instructed to report damage to the Home Office and plant personnel immediately. Rigger/Buyers will not be permitted to leave with equipment until repairs are made.
9. Theft will not be tolerated and we reserve the right to inspect all trucks, toolboxes and rigger cases. Instances of theft will result in the immediate termination of removal privileges and full-allowed prosecution by law.
10. Rigger/Buyers must present a copy of the customer's invoice to authorized Blackbird personnel prior to removal of any equipment, along with an executed authorization from the customer allowing the Rigger to remove selected equipment.
11. Rigger/Buyer must take full responsibility for and exercise all reasonable care to ensure that there is no release to the environment of any hazardous wastes or substances as are defined in applicable Federal, State and Local Statutes, Regulations, Rules or Ordinances.

ACORD™ CERTIFICATE OF LIABILITY INSURANCE		DATE (MM/DD/YYYY) 01/01/2012
PRODUCER Your Insurance Broker PO Box 504 Anywhere, USA 56789	THIS CERTIFICATE IS ISSUED AS A MATTER OF INFORMATION ONLY AND CONFERS NO RIGHTS UPON THE CERTIFICATE HOLDER. THIS CERTIFICATE DOES NOT AMEND, EXTEND OR ALTER THE COVERAGE AFFORDED BY THE POLICIES BELOW.	
INSURED Your Rigger of Choice, Inc. 123 Main St Anywhere, USA 56789	INSURERS AFFORDING COVERAGE INSURER A: XYZ Huge Insurance Company INSURER B: INSURER C: INSURER D: INSURER E:	NAIC #

COVERAGES
 THE POLICIES OF INSURANCE LISTED BELOW HAVE BEEN ISSUED TO THE INSURED NAMED ABOVE FOR THE POLICY PERIOD INDICATED. NOTWITHSTANDING ANY REQUIREMENT, TERM OR CONDITION OF ANY CONTRACT OR OTHER DOCUMENT WITH RESPECT TO WHICH THIS CERTIFICATE MAY BE ISSUED OR MAY PERTAIN, THE INSURANCE AFFORDED BY THE POLICIES DESCRIBED HEREIN IS SUBJECT TO ALL THE TERMS, EXCLUSIONS AND CONDITIONS OF SUCH POLICIES. AGGREGATE LIMITS SHOWN MAY HAVE BEEN REDUCED BY PAID CLAIMS.

INSR LTR	ADD'L INSR	TYPE OF INSURANCE	POLICY NUMBER	POLICY EFFECTIVE DATE (MM/DD/YY)	POLICY EXPIRATION DATE (MM/DD/YY)	LIMITS												
A	<input checked="" type="checkbox"/>	GENERAL LIABILITY <input checked="" type="checkbox"/> COMMERCIAL GENERAL LIABILITY <input type="checkbox"/> CLAIMS MADE <input checked="" type="checkbox"/> OCCUR GEN'L AGGREGATE LIMIT APPLIES PER: <input type="checkbox"/> POLICY <input checked="" type="checkbox"/> PROJECT <input type="checkbox"/> LOC	123-12345	01/01/12	01/01/13	EACH OCCURRENCE \$ 1,000,000 DAMAGE TO RENTED PREMISES (Ea occurrence) \$ 300,000 MED EXP (Any one person) \$ 10,000 PERSONAL & ADV INJURY \$ 1,000,000 GENERAL AGGREGATE \$ 2,000,000 PRODUCTS - COMP/OP AGG \$ 2,000,000												
A	<input checked="" type="checkbox"/>	AUTOMOBILE LIABILITY <input checked="" type="checkbox"/> ANY AUTO <input type="checkbox"/> ALL OWNED AUTOS <input type="checkbox"/> SCHEDULED AUTOS <input checked="" type="checkbox"/> HIRED AUTOS <input checked="" type="checkbox"/> NON-OWNED AUTOS	BAP-456	01/01/12	01/01/13	COMBINED SINGLE LIMIT (Ea accident) \$ 1,000,000 BODILY INJURY (Per person) \$ BODILY INJURY (Per accident) \$ PROPERTY DAMAGE (Per accident) \$ 1,000,000												
		GARAGE LIABILITY <input type="checkbox"/> ANY AUTO				AUTO ONLY - EA ACCIDENT \$ OTHER THAN EA ACC \$ AUTO ONLY: AGG \$												
A	<input checked="" type="checkbox"/>	EXCESS/UMBRELLA LIABILITY <input checked="" type="checkbox"/> OCCUR <input type="checkbox"/> CLAIMS MADE DEDUCTIBLE <input checked="" type="checkbox"/> RETENTION \$ 0.00	UMB 123-12345	01/01/12	01/01/13	EACH OCCURRENCE \$ 1,000,000 AGGREGATE \$ 1,000,000 \$ \$ \$												
A		WORKERS COMPENSATION AND EMPLOYERS' LIABILITY ANY PROPRIETOR/PARTNER/EXECUTIVE OFFICER/MEMBER EXCLUDED? If yes, describe under SPECIAL PROVISIONS below	WC 123-12345a	01/01/2012	01/01/2013	<table border="1" style="width:100%; border-collapse: collapse;"> <tr> <td>WC STATU-TORY LIMITS</td> <td>UTR ER</td> <td></td> </tr> <tr> <td>E.L. EACH ACCIDENT</td> <td></td> <td>\$ 100,000</td> </tr> <tr> <td>E.L. DISEASE - EA EMPLOYEE</td> <td></td> <td>\$ 100,000</td> </tr> <tr> <td>E.L. DISEASE - POLICY LIMIT</td> <td></td> <td>\$ 300,000</td> </tr> </table>	WC STATU-TORY LIMITS	UTR ER		E.L. EACH ACCIDENT		\$ 100,000	E.L. DISEASE - EA EMPLOYEE		\$ 100,000	E.L. DISEASE - POLICY LIMIT		\$ 300,000
WC STATU-TORY LIMITS	UTR ER																	
E.L. EACH ACCIDENT		\$ 100,000																
E.L. DISEASE - EA EMPLOYEE		\$ 100,000																
E.L. DISEASE - POLICY LIMIT		\$ 300,000																
A		OTHER Riggers Legal Liability	4017950415	01/01/12	01/01/13	\$1,000,000												

DESCRIPTION OF OPERATIONS / LOCATIONS / VEHICLES / EXCLUSIONS ADDED BY ENDORSEMENT / SPECIAL PROVISIONS
 Products Aggregate shown applies "Per Project". It is understood and agree that the Certificate Holder is named as an Additional Insured on all policies with respect to any work performed by the above insured.

CERTIFICATE HOLDER Blackbird Asset Services, LLC 5586 Main St #204 Williamsville, NY 14221	CANCELLATION SHOULD ANY OF THE ABOVE DESCRIBED POLICIES BE CANCELLED BEFORE THE EXPIRATION DATE THEREOF, THE ISSUING INSURER WILL ENDEAVOR TO MAIL <u>30</u> DAYS WRITTEN NOTICE TO THE CERTIFICATE HOLDER NAMED TO THE LEFT, BUT FAILURE TO DO SO SHALL IMPOSE NO OBLIGATION OR LIABILITY OF ANY KIND UPON THE INSURER, ITS AGENTS OR REPRESENTATIVES. AUTHORIZED REPRESENTATIVE
--	--

LOT 1	QTY 1
Blue Streak class 555 fabric cutter SN: 824-1	
LOT 1A	QTY 1
Blue Streak class 555 fabric cutter SN: 31683	
LOT 2	QTY 1
Chickadee II hand held fabric cutter SN: F70749	
LOT 2A	QTY 1
Chickadee II hand held fabric cutter SN: E42156	
LOT 3	QTY 1
Milwaukee 1/2" hammer-drill with case	
LOT 4	QTY 1
Dewalt corded DW358 7 1/4" circular saw	
LOT 5	QTY 1
Milwaukee #02221 3/8" corded drill	
LOT 6	QTY 1
Milwaukee #6018 finish sander and Ryobi RS2418 orbital sander	
LOT 7	QTY 1
Craftsman 836.272300 electric stapler and weller D550 soldering gun	
LOT 8	QTY 1
Porter-Cable 350 MAG framing nailer with box of nails	
LOT 8A	QTY 1
CCC pneumatic carton closer with boxes of staples	
LOT 8B	QTY 1
Roper-Whitney metal punch, number 10	
LOT 9	QTY 1
Speedaire 2 HP air compressor	
LOT 10	QTY 1
Speedair portable air tank	
LOT 11	QTY 1
Contents of tool cabinet including: saws, rulers, levels, allen wrenches, files, partial socket set and gear puller	
LOT 12	QTY 1
Cabinet of cordless 12V, 14.4V tools, chargers, circular saw, drills, drivers, angle drill, cut-off tool, corded drywall shooter	
LOT 13	QTY 1
Bin of miscellaneous cordless tools	
LOT 14	QTY 1
Amprobe ADS-1 A/C charging scale	
LOT 15	QTY 1
JB DV-142N-5CFM A/C vacuum	
LOT 16	QTY 1
TIF RX-1 A/C leak detector	
LOT 17	QTY 1
(2) Manifold gauge sets	

NOTES

LOT 18	QTY 1
Robinair model 25175A A/C recovery station with (2) tanks	
LOT 19	QTY 1
Partial tank of R-22 freon and R404A	
LOT 20	QTY 1
Tank of nitrogen with regulator	
LOT 21	QTY 1
Dayton 4TR12A wet/dry vacuum	
LOT 22	QTY 1
(2) Halogen work lights	
LOT 23	QTY 1
1/2 and 3/4 pipe benders and clamping tool	
LOT 24	QTY 1
(2) ECOA machine skates	
LOT 25	QTY 1
Eagle YPI-47 60-gallon capacity paint/ink flammable liquids cabinet, 43" x 19" x 65"	
LOT 26	QTY 1
Toolbox of cement mortar and mixing tools	
LOT 27	QTY 1
Rustoleum #2395 striping machine with case of yellow paint	
LOT 28	QTY 1
(2) New 18" floor fans	
LOT 29	QTY 1
(3) Floor fans, 18" and 12"	
LOT 29A	QTY 1
(1) 5' and 1-7' air blow guns	
LOT 30	QTY 1
Mitsubishi green pallet jack	
LOT 31	QTY 1
Roughneck gray pallet jack, 4400 lbs	
LOT 32	QTY 1
Presto B874-1500 Lift - SN: V039014-100	
LOT 33	QTY 1
Craftsman 315.228510 Professional 10" table saw with 30" fence	
LOT 33A	QTY 1
Eastman 334 circular fabric cutter, no power cord, SN: 4HU-4476	
LOT 34	QTY 1
Lot of bins of misc., nailer nails, cords, grease gun	
LOT 35	QTY 1
Vestil model P-HOP-0.5 steel dump hopper	
LOT 36	QTY 1
Vestil model P-HOP-0.5 steel dump hopper	

LOT 37 Vestil model P-HOP-0.5 steel dump hopper	QTY 1
LOT 38 Vestil model P-HOP-0.5 steel dump hopper	QTY 1
LOT 39 Vestil model P-HOP-0.5 steel dump hopper	QTY 1
LOT 40 (2) Orange bin carts	QTY 1
LOT 41 (2) Orange bin carts	QTY 1
LOT 42 Contemporary couch, taupe / brown	QTY 1
LOT 42A Contemporary couch, taupe / brown	QTY 1
LOT 43 (3) Steelcase cushioned bottom / wooden back chairs	QTY 1
LOT 44 Glass display case, 20" x 20" x 77" with light	QTY 1
LOT 45 Glass display case, 20" x 20" x 77" with light, no contents	QTY 1
LOT 46 Contents of office including: 72" x 36" x 30" cherry desk with 42" x 22" side arm with right hand lateral files, (2) upholstered wooden chairs, no phones included (reception office - retain for 4 days)	QTY 1
LOT 47 Contents of office including: 66" x 24" desk with left hand side arm, 42" x 24" (no phone or printer)	QTY 1
LOT 48 Contents of office including: 72" x 36" x 30" cherry desk with left hand 42" x 22" side arm with lateral files, room 100	QTY 1
LOT 49 Sharp 60" TV in Room 101	QTY 1
LOT 50 (9) Steelcase #472410 stackable black/chrome chairs	QTY 1
LOT 51 (7) Black folding chairs designed by Alessandro Piretti	QTY 1
LOT 52 Glass display case with light, 20" x 20" x 77"	QTY 1
LOT 53 Dry erase whiteboard wall cabinet, 48" x 48" x 6.5"	QTY 1
LOT 54 Nortel 2033 conference phone with mobile cabinet	QTY 1
LOT 55 Mitsubishi WD510U projector with 7' Vutek screen SN: 1909	QTY 1

NOTES

LOT 56 Contents of office, room 104, including: right hand desk, 72" x 36" x 30 cherry desk with right hand side arm, 42" x 22", brown leather couch, (4) fabric/wooden chairs, 42" TV, 36" round table with matching lateral file (does not include hats, computers, phone, personal items)	QTY 1
LOT 57 48" x 82" x 92" Desk with files, room 103	QTY 1
LOT 58 Contents of office room 106 including: 72" x 36" x 30" cherry desk with left hand, 42" x 22" side arm, 36" round table, (2) upholstered wooden chairs, bookshelves with lateral files (does not include phones, computers, personal items)	QTY 1
LOT 59 Advanced PrecisionCore TFP 10-channel, drop-on-demand printhead with ink-repelling coating technology. Print Resolutions: 2880 x 1440 dpi; 1440 x 1440 dpi; 1440 x 720 dpi; 720 x 720 dpi; 720 x 360 dpi. Ink Configuration: 5-cartridge (Cyan, Magenta, Yellow, Photo Black, Matte Black). SN: U84E002532. Asset located in Hialeah, FL	QTY 1
LOT 60 Advanced PrecisionCore TFP 10-channel, drop-on-demand printhead with ink-repelling coating technology. Print Resolutions: 2880 x 1440 dpi; 1440 x 1440 dpi; 1440 x 720 dpi; 720 x 720 dpi; 720 x 360 dpi. Ink Configuration: 5-cartridge (Cyan, Magenta, Yellow, Photo Black, Matte Black). SN: U84E002263. Asset located in Hialeah, FL	QTY 1
LOT 61 (6) Uniframe 12-foot folding rollaway cafeteria tables. Asset located in Hialeah, FL	QTY 1
LOT 62 Lot of (4) steel wall cabinets	QTY 1
LOT 63 Lot of (3) steel cabinets 36" x 24" x 32"	QTY 1
LOT 64 Lot of (3) steel cabinets 36" x 24" x 32"	QTY 1
LOT 65 Bin of 3", 4", & 5" casters	QTY 1
LOT 72 White 8 HP 26" snow blower	QTY
LOT 73 Paint sprayer	QTY
LOT 74 Lawson Products wire cart with wire nuts, connectors, wire	QTY
LOT 75 Lot of (2) rivet machines	QTY
LOT 76 Hardware drawer cabinet with some parts	QTY

LOT 77 **QTY**

Lot of Lawson hardware cabinets, nuts and bolts, pipe fittings, threaded rod

LOT 78 **QTY**

Parts machines: (2) Juki LS-121, and strip cutting machine

LOT 79 **QTY**

Monarch 14"C engine lathe, 16.5" swing, 48" bed, 1-5/8" thru, 220 V, 3 phase, steady rests, collets, 2 & 3 jaw chucks, SN: 13341

LOT 100 **QTY 72**

New Era Cap Scarlet Visor Hat Adjustable Hook / Loop (One Size Fits Most) Bidding is per unit, 72x the money. (Additional quantities of this item may be available in lots of 72 pieces.)

LOT 101 **QTY 1**

Lot of approx. (70) assorted hats by New Era Cap

LOT 105 **QTY 72**

New Era Cap Stretch Bucket Hat Navy (One Size Fits Most) Bidding is per unit, 72x the money. (Additional quantities of this item may be available in lots of 72 pieces.)

LOT 110 **QTY 72**

New Era Cap 39THIRTY Hat NCO Oceanside Blue (One Size Fits Most) Bidding is per unit, 72x the money. (Additional quantities of this item may be available in lots of 72 pieces.)

LOT 115 **QTY 72**

New Era Cap 2-Ply Knit Hat 2-Tone Stripe Scarlet / White (One Size Fits Most) Bidding is per unit, 72x the money. (Additional quantities of this item may be available in lots of 72 pieces.)

LOT 120 **QTY 35**

New Era Cap 39THIRTY Hat Semester Cardinal / White (Small / Medium) Bidding is per unit, 35x the money.

LOT 121 **QTY 72**

New Era Cap 39THIRTY Hat Semester Cardinal / White (Medium / Large) Bidding is per unit, 72x the money. (Additional quantities of this item may be available in lots of 72 pieces.)

LOT 125 **QTY 72**

New Era Cap 2-Ply Knit Hat 2-Tone Stripe Dark Green / White (One Size Fits Most) Bidding is per unit, 72x the money. (Additional quantities of this item may be available in lots of 72 pieces.)

LOT 126 **QTY 72**

New Era Cap Pom Pom Knit Hat 2-Tone Stripe Royal / White (One Size Fits Most) Bidding is per unit, 72x the money. (Additional quantities of this item may be available in lots of 72 pieces.)

LOT 127 **QTY 72**

New Era Cap Cuff Knit Hat Dark Green (One Size Fits Most) Bidding is per unit, 72x the money. (Additional quantities of this item may be available in lots of 72 pieces.)

NOTES

LOT 130 **QTY 72**

New Era Cap 39THIRTY Hat Rush Orange Poly (Small / Medium) Bidding is per unit, 72x the money. (Additional quantities of this item may be available in lots of 72 pieces.)

LOT 131 **QTY 72**

New Era Cap 39THIRTY Hat Rush Orange Poly (Medium / Large) Bidding is per unit, 72x the money. (Additional quantities of this item may be available in lots of 72 pieces.)

LOT 132 **QTY 72**

New Era Cap Cuff Knit Hat Scarlet (One Size Fits Most) Bidding is per unit, 72x the money. (Additional quantities of this item may be available in lots of 72 pieces.)

LOT 135 **QTY 72**

New Era Cap 9TWENTY Women's Adjustable Hook / Loop Hat Navy (One Size Fits Most) Bidding is per unit, 72x the money. (Additional quantities of this item may be available in lots of 72 pieces.)

LOT 140 **QTY 72**

New Era Cap Pom Pom 2-Tone Stripe Knit Hat Grey / White (One Size Fits Most) Bidding is per unit, 72x the money. (Additional quantities of this item may be available in lots of 72 pieces.)

LOT 145 **QTY 72**

New Era Cap Pom Pom Knit Hat Dark Green (One Size Fits Most) Bidding is per unit, 72x the money. (Additional quantities of this item may be available in lots of 72 pieces.)

LOT 146 **QTY 72**

New Era Cap Pom Pom Knit Hat Passion Pink (One Size Fits Most) Bidding is per unit, 72x the money. (Additional quantities of this item may be available in lots of 72 pieces.)

LOT 150 **QTY 72**

New Era Cap 2-Ply Knit Hat 2-Tone Stripe Navy / White (One Size Fits Most) Bidding is per unit, 72x the money. (Additional quantities of this item may be available in lots of 72 pieces.)

LOT 155 **QTY 72**

New Era Cap Pom Pom 2-Tone Stripe Knit Hat Dark Green / White (One Size Fits Most) Bidding is per unit, 72x the money. (Additional quantities of this item may be available in lots of 72 pieces.)

LOT 160 **QTY 72**

New Era Cap Pom Pom Knit Hat Scarlet (One Size Fits Most) Bidding is per unit, 72x the money. (Additional quantities of this item may be available in lots of 72 pieces.)

LOT 165 **QTY 72**

New Era Cap 2-Ply Knit Hat 2-Tone Stripe Grey / White (One Size Fits Most) Bidding is per unit, 72x the money. (Additional quantities of this item may be available in lots of 72 pieces.)

LOT 170 **QTY 72**

New Era Cap 2-Ply Knit Hat 2-Tone Stripe Black / White (One Size Fits Most) Bidding is per unit, 72x the money. (Additional quantities of this item may be available in lots of 72 pieces.)

LOT 200 QTY 1
 Mitsubishi PLK-G2516 Programmable computer controlled single-needle sewing machine, Mitsubishi PLK-G-CU-20 control unit series 10Z, tooling fitted for cap-peak stitching, 220V 3-PH - SN: 120499

LOT 201 QTY 1
 Mitsubishi PLK-G2516 Programmable computer controlled single-needle sewing machine, Mitsubishi PLK-G-CU-20 control unit series 10Z, tooling fitted for cap-peak stitching, 220V 3-PH - SN: 130531

LOT 202 QTY 1
 Mitsubishi PLK-G2516 Programmable computer controlled single-needle high speed sewing machine, Mitsubishi PLK-G-CU-20 control unit series 101, tooling fitted for cap-peak stitching, 220V 3-PH - SN: 20065

LOT 203 QTY 1
 Juki LK-1900A-SS Programmable computer controlled single-needle bartacking sewing machine, Juki model MC-596 control unit, SN: NMBED02554, tooled for eyelet holes, light curtains, laser guidance, 220V 3-PH - SN: 2L1EE01152

LOT 204 QTY 1
 Juki LK-1900A-SS Programmable computer controlled single-needle bartacking sewing machine, Juki model MC-596 control unit, SN: NMBED02036, tooled for eyelet holes, light curtains, laser guidance fitted with production jig-tooling, 220V 3-PH - SN: 2L1EC01549

LOT 205 QTY 1
 Juki LK-1900A-SS Programmable computer controlled single-needle bartacking sewing machine, Juki model MC-596 control unit, SN: NMBED02548, tooled for eyelet holes, light curtains, laser guidance fitted with production jig-tooling, 220V 3-PH - SN: 2LEG01715

LOT 206 QTY 1
 Juki LK-1900A-SS Programmable computer controlled single-needle bartacking sewing machine, Juki model MC-596 control unit, SN: NMBED02582, 220V 3-PH - SN: 2L1EG01171

LOT 207 QTY 1
 Juki LK-1900A-SS Programmable computer controlled single-needle bartacking sewing machine, Juki model MC-596 control unit, SN: NMBED02542, 220V 3-PH - SN: 2L1EC01548

LOT 208 QTY 1
 Juki LK-1904-FS Programmable computer controlled single-needle bartacking machine, Juki model MC-590 control unit, SN: NA, 220V 3-PH - SN: LK0BA29983

LOT 209 QTY 1
 Juki LK-1900 Programmable computer controlled single-needle bartacking machine, Juki model MC-590 control unit, SN: 0C1047, 220V 3-PH - SN: LK0DC62259

LOT 210 QTY 1
 Juki LK-1900-HA Programmable computer controlled single-needle bartacking machine, Juki model MC-590 control unit, SN: 0M0041, 220V 3-PH - SN: LK0DM18398

LOT 211 QTY 1
 Juki LK-1900-HA, 220V 3-PH - SN: LKDL18343

NOTES

LOT 214 QTY 1
 Juki LK-1900-SA programmable computer controlled single-needle bartacking machine, Juki model MC-590 control unit, SN: NA, 220V 3-PH - SN: LK0AH25317

LOT 215 QTY 1
 Juki LK-1900-SA programmable computer controlled single-needle bartacking machine, Juki model MC-590 control unit, SN: NA, 220V 3-PH - SN: LK0AB20136

LOT 216 QTY 1
 Juki LK-1900-SA programmable computer controlled single-needle bartacking machine, Juki model MC-590 control unit, SN: NA, 220V 3-PH - SN: LK0AA18979

LOT 217 QTY 1
 Juki LK-1900-SA programmable computer controlled single-needle bartacking machine, Juki model MC-590 control unit, SN: NA, 220V 3-PH - SN: LK0AE22889

LOT 218 QTY 1
 Juki LK-1900-SA programmable computer controlled single-needle bartacking machine, Juki model MC-590 control unit, SN: NA, 220V 3-PH - SN: LK0AJ26304

LOT 221 QTY 1
 Juki LS-1341 Cylinder-bed single-needle sewing machine, lockstitch with 1.6 fold capacity vertical-axis hook, 2000 stitches/minute max, 220V 3-PH - SN: 3L7YH04015

LOT 222 QTY 1
 Juki LS-1341 Cylinder-bed single-needle sewing machine, lockstitch with 1.6 fold capacity vertical-axis hook, 2000 stitches/minute max, 220V 3-PH - SN: 3L7YG03834

LOT 223 QTY 1
 Juki LS-1341 Cylinder-bed single-needle sewing machine, lockstitch with 1.6 fold capacity vertical-axis hook, 2000 stitches/minute max, 220V 3-PH - SN: 3L7YG03805

LOT 224 QTY 1
 Juki LS-1341 Cylinder-bed single-needle sewing machine, lockstitch with 1.6 fold capacity vertical-axis hook, 2000 stitches/minute max, 220V 3-PH - SN: 3L7YG03851

LOT 225 QTY 1
 Juki LS-1341 Cylinder-bed single-needle sewing machine, lockstitch with 1.6 fold capacity vertical-axis hook, 2000 stitches/minute max, 220V 3-PH - SN: 3L7YG03818

LOT 226 QTY 1
 Juki LS-1341 Cylinder-bed single-needle sewing machine, lockstitch with 1.6 fold capacity vertical-axis hook, 2000 stitches/minute max, 220V 3-PH - SN: 3L7YG03793

LOT 227 QTY 1
 Juki LS-1341 Cylinder-bed single-needle sewing machine, lockstitch with 1.6 fold capacity vertical-axis hook, 2000 stitches/minute max, 220V 3-PH - SN: 3L7YG03792

LOT 228 **QTY 1**

Juki LS-1341 Cylinder-bed single-needle sewing machine, lockstitch with 1.6 fold capacity vertical-axis hook, 2000 stitches/minute max, 220V 3-PH - SN: 3L7YG03838

LOT 229 **QTY 1**

Juki LS-1341 Cylinder-bed single-needle sewing machine, lockstitch with 1.6 fold capacity vertical-axis hook, 2000 stitches/minute max, 220V 3-PH - SN: 3LYG03832

LOT 230 **QTY 1**

Juki LS-1341 Cylinder-bed single-needle sewing machine, lockstitch with 1.6 fold capacity vertical-axis hook, 2000 stitches/minute max, 220V 3-PH - SN: 3L7YG03848

LOT 231 **QTY 1**

Juki LS-1341 Cylinder-bed single-needle sewing machine, lockstitch with 1.6 fold capacity vertical-axis hook, 2000 stitches/minute max, 220V 3-PH - SN: 3L7YG03740

LOT 232 **QTY 1**

Juki LS-1341 Cylinder-bed single-needle sewing machine, lockstitch with 1.6 fold capacity vertical-axis hook, 2000 stitches/minute max, 220V 3-PH - SN: 3L7YG03814

LOT 233 **QTY 1**

Juki LS-1341 Cylinder-bed single-needle sewing machine, lockstitch with 1.6 fold capacity vertical-axis hook, 2000 stitches/minute max, 220V 3-PH - SN: 3L7TG03815

LOT 234 **QTY 1**

Juki LS-1341 Cylinder-bed single-needle sewing machine, lockstitch with 1.6 fold capacity vertical-axis hook, 2000 stitches/minute max, 220V 3-PH - SN: 3L7YG03817

LOT 235 **QTY 1**

Juki LS-1341 Cylinder-bed single-needle sewing machine, lockstitch with 1.6 fold capacity vertical-axis hook, 2000 stitches/minute max, 220V 3-PH - SN: 3L7YG03816

LOT 236 **QTY 1**

Juki LS-321 Cylinder-bed single-needle sewing machine, lockstitch, 220V 3-PH - SN: LS0AJ05740

LOT 237 **QTY 1**

Juki LS-321 Cylinder-bed single-needle sewing machine, lockstitch, 220V 3-PH - SN: LS0BL07815

LOT 238 **QTY 1**

Juki LS-321 Cylinder-bed single-needle sewing machine, lockstitch, 220V 3-PH - SN: LS0ZL04622

LOT 239 **QTY 1**

Juki LS-321 Cylinder-bed single-needle sewing machine, lockstitch, 220V 3-PH - SN: LS0BM07896

LOT 240 **QTY 1**

Juki LS-321 Cylinder-bed single-needle sewing machine, lockstitch, 220V 3-PH - SN: LS0ZM04753

LOT 241 **QTY 1**

Juki LS-321 Cylinder-bed single-needle sewing machine, lockstitch, 220V 3-PH - SN: LS0VG01041

NOTES

LOT 242 **QTY 1**

Juki LS-321 Cylinder-bed single-needle sewing machine, lockstitch, 220V 3-PH - SN: U01054

LOT 243 **QTY 1**

Juki MH-481 Flat-bed single-needle, double chainstitch sewing machine with automatic thread trimmer, 220V 3-PH - SN: MHOEB03820

LOT 244 **QTY 1**

Juki MH-481 Flat-bed single-needle, double chainstitch sewing machine with automatic thread trimmer, 220V 3-PH - SN: MHOAD06857

LOT 245 **QTY 1**

Juki MH-481 Flat-bed single-needle, double chainstitch sewing machine with automatic thread trimmer, 220V 3-PH - SN: MH0FJ07218

LOT 246 **QTY 1**

Juki MH-481 Flat-bed single-needle, double chainstitch sewing machine with automatic thread trimmer, 220V 3-PH - SN: MHOFA05793

LOT 247 **QTY 1**

Juki MH-481 Flat-bed single-needle, double chainstitch sewing machine with automatic thread trimmer, 220V 3-PH - SN: MHOZM06217

LOT 248 **QTY 1**

Juki MH-481 Flat-bed single-needle, double chainstitch sewing machine with automatic thread trimmer, 220V 3-PH - SN: MHOFA05798

LOT 249 **QTY 1**

Juki MH-481 Flat-bed single-needle, double chainstitch sewing machine with automatic thread trimmer, 220V 3-PH - SN: MH0DC07487

LOT 250 **QTY 1**

Juki MH-481 Flat-bed single-needle, double chainstitch sewing machine with automatic thread trimmer, 220V 3-PH - SN: MHOAH07959

LOT 251 **QTY 1**

Juki MH-481 Flat-bed single-needle, double chainstitch sewing machine with automatic thread trimmer, 220V 3-PH - SN: MHOCL06369

LOT 252 **QTY 1**

Juki MH-481 Flat-bed single-needle, double chainstitch sewing machine with automatic thread trimmer, 220V 3-PH - SN: MHOAK01397

LOT 253 **QTY 1**

Juki MH-481 Flat-bed single-needle, double chainstitch sewing machine with automatic thread trimmer, 220V 3-PH - SN: MHOAH07964

LOT 254 **QTY 1**

Juki MH-481 Flat-bed single-needle, double chainstitch sewing machine with automatic thread trimmer, 220V 3-PH - SN: MHOAF07420

LOT 255 **QTY 1**

Juki MH-481 Flat-bed single-needle, double chainstitch sewing machine with automatic thread trimmer, 220V 3-PH - SN: MH0DC07481

LOT **256** QTY **1**
 Juki MH-481 Flat-bed single-needle, double chainstitch sewing machine with automatic thread trimmer, 220V 3-PH - SN: MHOD1L03187

LOT **257** QTY **1**
 Juki MH-481 Flat-bed single-needle, double chainstitch sewing machine with automatic thread trimmer, 220V 3-PH - SN: MHODF01513

LOT **258** QTY **1**
 Juki MH-481 Flat-bed single-needle, double chainstitch sewing machine with automatic thread trimmer, 220V 3-PH - SN: MHOXF07656

LOT **259** QTY **1**
 Juki MH-481 Flat-bed single-needle, double chainstitch sewing machine with automatic thread trimmer, 220V 3-PH - SN: MHOWH05374

LOT **260** QTY **1**
 Juki MH-481 Flat-bed single-needle, double chainstitch sewing machine with automatic thread trimmer, 220V 3-PH - SN: MHOAD06968

LOT **261** QTY **1**
 Juki MH-481 Flat-bed single-needle, double chainstitch sewing machine with automatic thread trimmer, 220V 3-PH - SN: MHODD07857

LOT **262** QTY **1**
 Juki MH-481 Flat-bed single-needle, double chainstitch sewing machine with automatic thread trimmer, 220V 3-PH - SN: MHOCL06355

LOT **263** QTY **1**
 Juki MH-481 Flat-bed single-needle, double chainstitch sewing machine with automatic thread trimmer, 220V 3-PH - SN: MHODF01490

LOT **264** QTY **1**
 Juki MH-481 Flat-bed single-needle, double chainstitch sewing machine with automatic thread trimmer, 220V 3-PH - SN: MHOAK01352

LOT **265** QTY **1**
 Juki MH-481 Flat-bed single-needle, double chainstitch sewing machine with automatic thread trimmer, 220V 3-PH - SN: MHODM03526

LOT **266** QTY **1**
 Juki MH-481 Flat-bed single-needle, double chainstitch sewing machine with automatic thread trimmer, 220V 3-PH - SN: MHOAH07996

LOT **267** QTY **1**
 Juki MH-481 Flat-bed single-needle, double chainstitch sewing machine with automatic thread trimmer, 220V 3-PH - SN: MHOZM06213

LOT **268** QTY **1**
 Juki MH-481 Flat-bed single-needle, double chainstitch sewing machine with automatic thread trimmer, 220V 3-PH - SN: MHOZM06218

LOT **269** QTY **1**
 Juki MH-481 Flat-bed single-needle, double chainstitch sewing machine with automatic thread trimmer, 220V 3-PH - SN: MHOFJ07219

NOTES

LOT **270** QTY **1**
 Juki MH-481 Flat-bed single-needle, double chainstitch sewing machine with automatic thread trimmer, 220V 3-PH - SN: MHODM03527

LOT **271** QTY **1**
 Juki MH-481 Flat-bed single-needle, double chainstitch sewing machine with automatic thread trimmer, 220V 3-PH - SN: MHOWM05379

LOT **272** QTY **1**
 Juki MH-481 Flat-bed single-needle, double chainstitch sewing machine with automatic thread trimmer, 220V 3-PH - SN: MHODD07736

LOT **273** QTY **1**
 Juki MH-481 Flat-bed single-needle, double chainstitch sewing machine with automatic thread trimmer, 220V 3-PH - SN: MHOWL06169

LOT **274** QTY **1**
 Juki MH-481 Flat-bed single-needle, double chainstitch sewing machine with automatic thread trimmer, 220V 3-PH - SN: MHODF01492

LOT **275** QTY **1**
 Juki MH-481 Flat-bed single-needle, double chainstitch sewing machine with automatic thread trimmer, 220V 3-PH - SN: MHOAK01358

LOT **276** QTY **1**
 Juki MH-481 Flat-bed single-needle, double chainstitch sewing machine with automatic thread trimmer, 220V 3-PH - SN: MHOAE07035

LOT **277** QTY **1**
 Juki MH-481 Flat-bed single-needle, double chainstitch sewing machine with automatic thread trimmer, 220V 3-PH - SN: MHODC07477

LOT **278** QTY **1**
 Juki MH-481 Flat-bed single-needle, double chainstitch sewing machine with automatic thread trimmer, 220V 3-PH - SN: MHOAF07404

LOT **279** QTY **1**
 Juki MH-481 Flat-bed single-needle, double chainstitch sewing machine with automatic thread trimmer, 220V 3-PH - SN: MHODF01494

LOT **280** QTY **1**
 Juki MH-481 Flat-bed single-needle, double chainstitch sewing machine with automatic thread trimmer, 220V 3-PH - SN: MHODD07858

LOT **281** QTY **1**
 Juki MH-481 Flat-bed single-needle, double chainstitch sewing machine with automatic thread trimmer, 220V 3-PH - SN: MHOAE07069

LOT **282** QTY **1**
 Juki MH-481 Flat-bed single-needle, double chainstitch sewing machine with automatic thread trimmer, 220V 3-PH - SN: MHODF01511

LOT **283** QTY **1**
 Juki MH-481 Flat-bed single-needle, double chainstitch sewing machine with automatic thread trimmer, 220V 3-PH - SN: MHOWL06164

LOT 284 QTY 1
 Juki MH-481 Flat-bed single-needle, double chainstitch sewing machine with automatic thread trimmer, 220V 3-PH - SN: MHODM03530

LOT 285 QTY 1
 Juki MH-481 Flat-bed single-needle, double chainstitch sewing machine with automatic thread trimmer, 220V 3-PH - SN: MHOAH079565

LOT 286 QTY 1
 Juki MH-481 Flat-bed single-needle, double chainstitch sewing machine with automatic thread trimmer, 220V 3-PH - SN: MHOAE07068

LOT 287 QTY 1
 Juki MH-481 Flat-bed single-needle, double chainstitch sewing machine with automatic thread trimmer, 220V 3-PH - SN: MHOWF04704

LOT 288 QTY 1
 Juki MH-481 Flat-bed single-needle, double chainstitch sewing machine with automatic thread trimmer, 220V 3-PH - SN: MHOWD04150

LOT 289 QTY 1
 Juki MH-481 Flat-bed single-needle, double chainstitch sewing machine with automatic thread trimmer, 220V 3-PH - SN: MHOWE04334

LOT 290 QTY 1
 Juki MH-481 Flat-bed single-needle, double chainstitch sewing machine with automatic thread trimmer, 220V 3-PH - SN: MHOWD04151

LOT 291 QTY 1
 Juki MH-481 Flat-bed single-needle, double chainstitch sewing machine with automatic thread trimmer, 220V 3-PH - SN: MHOWD04138

LOT 292 QTY 1
 Juki MH-481 Flat-bed single-needle, double chainstitch sewing machine with automatic thread trimmer, 220V 3-PH - SN: MHOWD04167

LOT 293 QTY 1
 Juki MH-481 Flat-bed single-needle, double chainstitch sewing machine with automatic thread trimmer, 220V 3-PH - SN: MHOWC03877

LOT 294 QTY 1
 Juki MH-481 Flat-bed single-needle, double chainstitch sewing machine with automatic thread trimmer, 220V 3-PH - SN: MHOWD04153

LOT 295 QTY 1
 Juki MH-481 Flat-bed single-needle, double chainstitch sewing machine with automatic thread trimmer, 220V 3-PH - SN: MHOWE04681

LOT 296 QTY 1
 Juki MH-481 Flat-bed single-needle, double chainstitch sewing machine with automatic thread trimmer, 220V 3-PH - SN: MHOWE04332

LOT 297 QTY 1
 Juki MH-481 Flat-bed single-needle, double chainstitch sewing machine with automatic thread trimmer, 220V 3-PH - SN: MHOW604993

NOTES

LOT 298 QTY 1
 Juki MH-481 Flat-bed single-needle, double chainstitch sewing machine with automatic thread trimmer, 220V 3-PH - SN: MHOWF04705

LOT 299 QTY 1
 Juki MH-481 Flat-bed single-needle, double chainstitch sewing machine with automatic thread trimmer, 220V 3-PH - SN: MHOWG04994

LOT 304 QTY 1
 Juki DDL-555-4 Flat-bed single-needle lockstitch sewing machine, 5000 stitches/minute max, 220V 3-PH

LOT 305 QTY 1
 Juki DDL-5550N-7 Flat-bed single-needle lockstitch sewing machine, 5000 stitches/minute max with automatic thread trimmer, 220V 3-PH - SN: DDLXC66010

LOT 306 QTY 1
 Juki DDL-5550N-7 Flat-bed single-needle lockstitch sewing machine, 5000 stitches/minute max with automatic thread trimmer, 220V 3-PH - SN: IILZF52825

LOT 306A QTY
 Juki DDL-5550N-7 Flat-bed single-needle lockstitch sewing machine - Limited use as a trade show demo machine - max. 5000 stitches/minute with auto thread trimmer, 220V 3-PH - SN: LAE25069

LOT 307 QTY 1
 Juki LS-321 Cylinder-bed single-needle sewing machine, lockstitch, 220V 3-PH - SN: LS0AE05498

LOT 308 QTY 1
 Juki LS-321 Cylinder-bed single-needle sewing machine, lockstitch, 220V 3-PH - SN: LS0WM01736

LOT 309 QTY 1
 Juki LS-321 Cylinder-bed single-needle sewing machine, lockstitch, 220V 3-PH - SN: LS0WM01738

LOT 310 QTY 1
 Juki LS-321 Cylinder-bed single-needle sewing machine, lockstitch, 220V 3-PH - SN: LS0XB01979

LOT 316 QTY 1
 Union Special 56500JZ119 Flat-bed double-needle, 4-thread plain feed chainstitch sewing machine, 220V 3-PH - SN: 1765437

LOT 317 QTY 1
 Union Special 56500JZ119 Flat-bed double-needle, 4-thread plain feed chainstitch sewing machine, 220V 3-PH - SN: AF1816811

LOT 318 QTY 1
 Union Special 56500JZ119 Flat-bed double-needle, 4-thread plain feed chainstitch sewing machine, 220V 3-PH - SN: 1768563

LOT 319 QTY 1
 Union Special 56500JZ119 Flat-bed double-needle, 4-thread plain feed chainstitch sewing machine, 220V 3-PH - SN: 1776897

LOT 320 QTY 1
 Union Special 56500JZ119 Flat-bed double-needle, 4-thread plain feed chainstitch sewing machine, 220V 3-PH - SN: AF1816813

LOT **321** QTY **1**
 Union Special 56500JZ119 Flat-bed double-needle,
 4-thread plain feed chainstitch sewing machine, 220V
 3-PH - SN: BE1831599

LOT **322** QTY **1**
 Union Special 56500JZ119 Flat-bed double-needle,
 4-thread plain feed chainstitch sewing machine, 220V
 3-PH - SN: BE1831600

LOT **323** QTY **1**
 Union Special 56500JZ119 Flat-bed double-needle,
 4-thread plain feed chainstitch sewing machine, 220V
 3-PH - SN: BJ1836022

LOT **324** QTY **1**
 Union Special 56500JZ119 Flat-bed double-needle,
 4-thread plain feed chainstitch sewing machine, 220V
 3-PH - SN: 1755448

LOT **325** QTY **1**
 Union Special 56500JZ119 Flat-bed double-needle,
 4-thread plain feed chainstitch sewing machine, 220V
 3-PH - SN: AAM1825118

LOT **326** QTY **1**
 Union Special 56500JZ119 Flat-bed double-needle,
 4-thread plain feed chainstitch sewing machine, 220V
 3-PH - SN: 1751979

LOT **327** QTY **1**
 Union Special 56500JZ119 Flat-bed double-needle,
 4-thread plain feed chainstitch sewing machine, 220V
 3-PH - SN: 1831604

LOT **328** QTY **1**
 Union Special 56500JZ119 Flat-bed double-needle,
 4-thread plain feed chainstitch sewing machine, 220V
 3-PH - SN: AD1813559

LOT **329** QTY **1**
 Union Special 56500JZ119 Flat-bed double-needle,
 4-thread plain feed chainstitch sewing machine, 220V
 3-PH - SN: 1769360

LOT **330** QTY **1**
 Union Special 56500JZ127 Flat-bed double-needle,
 4-thread plain feed chainstitch sewing machine, 220V
 3-PH - SN: MM1825107

LOT **331** QTY **1**
 Union Special 56500JZ119 Flat-bed double-needle,
 4-thread plain feed chainstitch sewing machine, 220V
 3-PH - SN: 1765430

LOT **332** QTY **1**
 Union Special 56500JZ119 Flat-bed double-needle,
 4-thread plain feed chainstitch sewing machine, 220V
 3-PH - SN: BE1831596

LOT **333** QTY **1**
 Union Special 56500JZ129 Flat-bed double-needle,
 4-thread plain feed chainstitch sewing machine, 220V
 3-PH - SN: AC1812278

LOT **334** QTY **1**
 Union Special 56500JZ127 Flat-bed double-needle,
 4-thread plain feed chainstitch sewing machine, 220V
 3-PH - SN: AM1825123

NOTES

LOT **335** QTY **1**
 Union Special 56500JZ127 Flat-bed double-needle,
 4-thread plain feed chainstitch sewing machine, 220V
 3-PH - SN: AM1825111

LOT **336** QTY **1**
 Union Special 56500JZ119 Flat-bed double-needle,
 4-thread plain feed chainstitch sewing machine, 220V
 3-PH - SN: 1765436

LOT **337** QTY **1**
 Union Special 56500JZ119 Flat-bed double-needle,
 4-thread plain feed chainstitch sewing machine, 220V
 3-PH - SN: 1769362

LOT **338** QTY **1**
 Union Special 56500JZ119 Flat-bed double-needle,
 4-thread plain feed chainstitch sewing machine, 220V
 3-PH - SN: 1776095

LOT **339** QTY **1**
 Union Special 56500JZ119 Flat-bed double-needle,
 4-thread plain feed chainstitch sewing machine, 220V
 3-PH - SN: BE1831597

LOT **340** QTY **1**
 Union Special 56500JZ129 Flat-bed double-needle,
 4-thread plain feed chainstitch sewing machine, 220V
 3-PH - SN: BJ1836023

LOT **341** QTY **1**
 Union Special 56500JZ127 Flat-bed double-needle,
 4-thread plain feed chainstitch sewing machine, 220V
 3-PH - SN: AM1825114

LOT **342** QTY **1**
 Union Special 56500JZ119 Flat-bed double-needle,
 4-thread plain feed chainstitch sewing machine, 220V
 3-PH - SN: 1765428

LOT **343** QTY **1**
 Union Special 56500JZ119 Flat-bed double-needle,
 4-thread plain feed chainstitch sewing machine, 220V
 3-PH - SN: 1769361

LOT **344** QTY **1**
 Union Special 56500JZ119 Flat-bed double-needle,
 4-thread plain feed chainstitch sewing machine, 220V
 3-PH - SN: 1765432

LOT **345** QTY **1**
 Union Special 56500JZ127 Flat-bed double-needle,
 4-thread plain feed chainstitch sewing machine, 220V
 3-PH - SN: AM1825109

LOT **346** QTY **1**
 Union Special 56500JZ127 Flat-bed double-needle,
 4-thread plain feed chainstitch sewing machine, 220V
 3-PH - SN: ZC1795590

LOT **347** QTY **1**
 Union Special 56500JZ127 Flat-bed double-needle,
 4-thread plain feed chainstitch sewing machine, 220V
 3-PH - SN: AM1825119

LOT **348** QTY **1**
 Union Special 56500JZ119 Flat-bed double-needle,
 4-thread plain feed chainstitch sewing machine, 220V
 3-PH - SN: BE1831602

LOT **349** QTY **1**

Union Special 56500JZ119 Flat-bed double-needle, 4-thread plain feed chainstitch sewing machine, 220V 3-PH - SN: 1765431

LOT **350** QTY **1**

Union Special 56500JZ119 Flat-bed double-needle, 4-thread plain feed chainstitch sewing machine, 220V 3-PH - SN: BJ1836016

LOT **351** QTY **1**

Union Special 56500P Flat-bed double-needle, 4-thread plain feed chainstitch sewing machine, 220V 3-PH - SN: 1173697

LOT **352** QTY **1**

Union Special 56500C Flat-bed double-needle, 4-thread plain feed chainstitch sewing machine, 220V 3-PH - SN: 1235316

LOT **353** QTY **1**

Union Special 56500P Flat-bed double-needle, 4-thread plain feed chainstitch sewing machine, 220V 3-PH - SN: 1197115

LOT **354** QTY **1**

Union Special 56500J Flat-bed double-needle, 4-thread plain feed chainstitch sewing machine, 220V 3-PH - SN: 1312547

LOT **355** QTY **1**

Union Special 51400BR Flat-bed double-needle, 4-thread plain feed chainstitch sewing machine, 220V 3-PH - SN: 907292

LOT **356** QTY **1**

Union Special 56400P Flat-bed double-needle, 4-thread plain feed chainstitch sewing machine, 220V 3-PH - SN: 1073295

LOT **357** QTY **1**

Union Special 51500Z Flat-bed double-needle, 4-thread plain feed chainstitch sewing machine, 220V 3-PH - SN: 954038

LOT **358** QTY **1**

Union Special 51500BJZ Flat-bed double-needle, 4-thread plain feed chainstitch sewing machine, 220V 3-PH - SN: 17848961

LOT **359** QTY **1**

Union Special 51400BP Flat-bed double-needle, 4-thread plain feed chainstitch sewing machine, 220V 3-PH - SN: 943234

LOT **360** QTY **1**

Singer 112W140 Flat-bed double-needle high speed compound feed sewing machine, 220V 3-PH - SN: W1362645

LOT **361** QTY **1**

Singer 112W140 Flat-bed double-needle high speed compound feed sewing machine, 220V 3-PH - SN: W1359331

LOT **362** QTY **1**

Singer 112W140 Flat-bed double-needle high speed compound feed sewing machine, 220V 3-PH - SN: W1367520

NOTES

LOT **363** QTY **1**

Singer 112W140 Flat-bed double-needle high speed compound feed sewing machine, 220V 3-PH - SN: W800252

LOT **365** QTY **1**

Singer 240D13 Raised flat-bed single-needle chainstitch sewing machine, 220V 3-PH - SN: MSI1617

LOT **366** QTY **1**

Singer 240D13 Raised flat-bed single-needle chainstitch sewing machine, 220V 3-PH - SN: MSI1642

LOT **367** QTY **1**

Singer 240W12 Raised flat-bed single-needle chainstitch sewing machine, 220V 3-PH - SN: EW003738

LOT **368** QTY **1**

Singer 240K13 Raised flat-bed single-needle chainstitch sewing machine, 220V 3-PH - SN: EW047209

LOT **369** QTY **1**

Singer 240K13 Raised flat-bed single-needle chainstitch sewing machine, 220V 3-PH - SN: EW026925

LOT **370** QTY **1**

Singer 240K13 Raised flat-bed single-needle chainstitch sewing machine, 220V 3-PH - SN: EW051254

LOT **371** QTY **1**

Singer 240K13 Raised flat-bed single-needle chainstitch sewing machine, 220V 3-PH - SN: EW035824

LOT **372** QTY **1**

Singer 240K12 Raised flat-bed single-needle chainstitch sewing machine, 220V 3-PH - SN: EW051074

LOT **373** QTY **1**

Singer 240K12 Raised flat-bed single-needle chainstitch sewing machine, 220V 3-PH - SN: EW097847

LOT **374** QTY **1**

Singer 240K13 Raised flat-bed single-needle chainstitch sewing machine, 220V 3-PH - SN: EW026911

LOT **375** QTY **1**

Singer 240W13 Raised flat-bed single-needle chainstitch sewing machine, 220V 3-PH - SN: EW019239

LOT **376** QTY **1**

Singer 240W13 Raised flat-bed single-needle chainstitch sewing machine, 220V 3-PH - SN: EW022427

LOT **377** QTY **1**

Singer 240D13 Raised flat-bed single-needle chainstitch sewing machine, 220V 3-PH - SN: MSI1411

LOT **378** QTY **1**

Singer 240D13 Raised flat-bed single-needle chainstitch sewing machine, 220V 3-PH - SN: MSI1645

LOT **379** QTY **1**

Singer 240D13 Raised flat-bed single-needle chainstitch sewing machine, 220V 3-PH - SN: MSI1618

LOT **380** QTY **1**

Singer 240D13 Raised flat-bed single-needle chainstitch sewing machine, 220V 3-PH - SN: MSI1615

LOT 381	QTY 1
Singer 240W12 Raised flat-bed single-needle chainstitch sewing machine, 220V 3-PH - SN: 1808780	
LOT 382	QTY 1
Singer 240D13 Raised flat-bed single-needle chainstitch sewing machine, 220V 3-PH - SN: MSI780	
LOT 383	QTY 1
Singer 240D13 Raised flat-bed single-needle chainstitch sewing machine, 220V 3-PH - SN: MSI1661	
LOT 384	QTY 1
Singer 240K13 Raised flat-bed single-needle chainstitch sewing machine, 220V 3-PH - SN: EW058577	
LOT 385	QTY 1
Singer 240K12 Raised flat-bed single-needle chainstitch sewing machine, 220V 3-PH - SN: EW038342	
LOT 386	QTY 1
Singer 240K13 Raised flat-bed single-needle chainstitch sewing machine, 220V 3-PH - SN: EW055618	
LOT 387	QTY 1
Singer 240K13 Raised flat-bed single-needle chainstitch sewing machine, 220V 3-PH - SN: EW061641	
LOT 388	QTY 1
Singer 240D13 Raised flat-bed single-needle chainstitch sewing machine, 220V 3-PH - SN: 8400021	
LOT 389	QTY 1
Singer 240K13 Raised flat-bed single-needle chainstitch sewing machine, 220V 3-PH - SN: EW042741	
LOT 390	QTY 1
Singer 240K12 Raised flat-bed single-needle chainstitch sewing machine, 220V 3-PH - SN: EW13286	
LOT 391	QTY 1
Singer 240W12 Raised flat-bed single-needle chainstitch sewing machine, 220V 3-PH	
LOT 392	QTY 1
Singer 240W12 Raised flat-bed single-needle chainstitch sewing machine, 220V 3-PH - SN: W1787121	
LOT 393	QTY 1
Singer 240K13 Raised flat-bed single-needle chainstitch sewing machine, 220V 3-PH - SN: EW055705	
LOT 394	QTY 1
Singer 240W13 Raised flat-bed single-needle chainstitch sewing machine, 220V 3-PH	
LOT 395	QTY 1
Singer 240W13 Raised flat-bed single-needle chainstitch sewing machine, 220V 3-PH - SN: EW022567	
LOT 396	QTY 1
Singer 240K13 Raised flat-bed single-needle chainstitch sewing machine, 220V 3-PH - SN: EW061420	
LOT 397	QTY 1
Singer 240K13 Raised flat-bed single-needle chainstitch sewing machine, 220V 3-PH - SN: EW047162	

NOTES

LOT 398	QTY 1
Singer 240K13 Raised flat-bed single-needle chainstitch sewing machine, 220V 3-PH - SN: EW042997	
LOT 399	QTY 1
Singer 240W12 Raised flat-bed single-needle chainstitch sewing machine, 220V 3-PH - SN: EW022447	
LOT 400	QTY 1
Singer 240D13 Raised flat-bed single-needle chainstitch sewing machine, 220V 3-PH - SN: 8400013	
LOT 401	QTY 1
Singer 240D13 Raised flat-bed single-needle chainstitch sewing machine, 220V 3-PH - SN: MSI1623	
LOT 402	QTY 1
Singer 240D13 Raised flat-bed single-needle chainstitch sewing machine, 220V 3-PH - SN: MSI1651	
LOT 403	QTY 1
Singer 240K13 Raised flat-bed single-needle chainstitch sewing machine, 220V 3-PH - SN: EW027081	
LOT 404	QTY 1
Singer 240K13 Raised flat-bed single-needle chainstitch sewing machine, 220V 3-PH - SN: EW035714	
LOT 405	QTY 1
Singer 240K13 Raised flat-bed single-needle chainstitch sewing machine, 220V 3-PH - SN: EW051045	
LOT 406	QTY 1
Singer 240K13 Raised flat-bed single-needle chainstitch sewing machine, 220V 3-PH - SN: EW027041	
LOT 407	QTY 1
Singer 240K13 Raised flat-bed single-needle chainstitch sewing machine, 220V 3-PH - SN: EW035418	
LOT 408	QTY 1
Singer 240W4 Raised flat-bed single-needle chainstitch sewing machine, 220V 3-PH - SN: W1380379	
LOT 409	QTY 1
Singer 240W12 Raised flat-bed single-needle chainstitch sewing machine, 220V 3-PH - SN: W1809126	
LOT 410	QTY 1
Singer 240K13 Raised flat-bed single-needle chainstitch sewing machine, 220V 3-PH - SN: EW027112	
LOT 411	QTY 1
Singer 240W12 Raised flat-bed single-needle chainstitch sewing machine, 220V 3-PH - SN: EW003740	
LOT 417	QTY 1
Kansai Special DFB-1412P Flat-bed, multi-needle double chain stitch sewing machine, 220V 3-PH - SN: 3187850	
LOT 418	QTY 1
Union Special 51500BJ Flat-bed, single-needle sewing machine, 220V 3-PH - SN: 895319	
LOT 419	QTY 1
Union Special 51500BJ Flat-bed, single-needle sewing machine, 220V 3-PH - SN: 781344	

LOT 420	QTY 1
Union Special 51500BH Flat-bed, single-needle sewing machine, 220V 3-PH - SN: 813726	
LOT 421	QTY 1
Singer 240K13 Raised flat-bed single-needle chainstitch sewing machine, 220V 3-PH - SN: EW097598	
LOT 422	QTY 1
Union Special 56500JZ127 Flat-bed double-needle, 4-thread plain feed chainstitch sewing machine, 220V 3-PH - SN: AMI825117	
LOT 423	QTY 1
Union Special 56500JZ129 Flat-bed double-needle, 4-thread plain feed chainstitch sewing machine, 220V 3-PH - SN: 1779499	
LOT 424	QTY 1
Juki LS-321 Cylinder-bed single-needle sewing machine, lockstitch, 220V 3-PH - SN: LSOXB01984	
LOT 425	QTY 1
Juki MH-481 Flat-bed single-needle, double chainstitch sewing machine with automatic thread trimmer, 220V 3-PH - SN: MHODF01514	
LOT 426	QTY 1
Bernina 145 Bernina Activa 145 sewing machine with soft case and accessories	
LOT 427	QTY 1
(5) Union Special #56500 and 51700 parts sewing machines with workbench	
LOT 428	QTY 1
(5) Juki MH-481 and MH-484 parts sewing machines with workbench	
LOT 429	QTY 1
(6) Union Special #56500 and 56400 parts sewing machines with workbench	
LOT 430	QTY 1
(5) Union Special #51400 and 51500 parts sewing machines with workbench	
LOT 431	QTY 1
(5) Union Special #51500, 51400, 51200, and 51300 parts sewing machines with workbench	
LOT 432	QTY 1
(5) Union Special #51400 and 51500 parts sewing machines with workbench	
LOT 433	QTY 1
(5) Union Special #51400 and 51500 parts sewing machines with workbench	
LOT 434	QTY 1
(6) Singer #112W140, 240K12, 240W13, 240K13 parts sewing machines with workbench	
LOT 435	QTY 1
(11) Singer #240K12, 240K12, 240K13, 240K15, 240W13 parts sewing machines with workbench	
LOT 436	QTY 1
(12) Singer #240K12, 240K13, 240D13, 240W13 parts sewing machines with workbench	

NOTES

LOT 437	QTY 1
Union Special Sewing Machine Parts for Models 51500, 51401	
LOT 438	QTY 1
Sewing Machine Parts for Union Special, Singer, models 51300, 51500, 240K14	
LOT 439	QTY 1
Aluminum "Erector Set" "T" slot outlet mounts	
LOT 440	QTY 1
L-Shaped Desk 90" x 60" with 2 banks of drawers	
LOT 440A	QTY 1
Consew F117 bobbin winder	
LOT 441	QTY 1
Mitsubishi XL-G554-20YXC-GMFY-20-05 3/4HP, servo motor and control box, 200-240 volt, 3PH - SN:	
LOT 442	QTY 1
Mitsubishi XL-G554-20YXC-GMFY-20-06 3/4HP, servo motor and control box, 200-240 volt, 3PH - SN:	
LOT 443	QTY 1
Mitsubishi XL-G554-20YXC-GMFY-20-07 3/4HP, servo motor and control box, 200-240 volt, 3PH - SN:	
LOT 444	QTY 1
Mitsubishi XL-G554-20YXC-GMFY-20-08 3/4HP, servo motor and control box, 200-240 volt, 3PH - SN:	
LOT 445	QTY 1
Mitsubishi XL-G554-20Y and XC-GMFY-20-05 Limiservo XL-G554-20Y servo motor and XC-GMFY-20-05 control needle positioner	
LOT 446	QTY 1
EFKA variostop model VD554-KV motor, 220/240/380/415 volt, 3 PH - SN:	
LOT 447	QTY 1
Dayton SK416D fan and blower motor	
LOT 448	QTY 1
Pallet of Juki parts sewing machines	
LOT 449	QTY 1
(4) Juki parts sewing machines, models LS-321, MH-481, and LK1900S4	
LOT 450	QTY 1
(5) Juki parts sewing machines, models LS-321, LK-1900HA and LK-1900SA	
LOT 451	QTY 1
Handy 300SH Fabric covered button making machine, six station turret with auto-feed hopper - SN: 1253	
LOT 452	QTY 1
Handy 300SH Fabric covered button making machine, six station turret with auto-feed hopper - SN: 1397	
LOT 453	QTY 1
Handy 300SH Fabric covered button making machine, six station turret with auto-feed hopper - SN: 1228	

LOT 454	QTY 1
Handy 300SH Fabric covered button making machine, six station turret with auto-feed hopper - SN: 1372	
LOT 455	QTY 1
Handy 300SH Fabric covered button making machine, six station turret with auto-feed hopper - SN: 1256	
LOT 456	QTY 1
Handy 300SH Fabric covered button making machine, six station turret with auto-feed hopper - SN: 1377	
LOT 457	QTY 1
Handy 300SH Fabric covered button making machine, six station turret with auto-feed hopper - SN: n/a	
LOT 458	QTY 1
Handy 300SH Fabric covered button making machine, six station turret with auto-feed hopper - SN: 1419	
LOT 459	QTY 1
Handy 300SH Fabric covered button making machine, six station turret with auto-feed hopper - SN: n/a	
LOT 460	QTY 1
New Era Automatic button assembly machine, dual vibratory bowl feed, pneumatic press cylinder, laser alignment, twin palm control, 110V - SN: n/a	
LOT 461	QTY 1
New Era Automatic button assembly machine, dual vibratory bowl feed, pneumatic press cylinder, laser alignment, twin palm control, 110V - SN: n/a	
LOT 462	QTY 1
New Era Automatic button assembly machine, dual vibratory bowl feed, pneumatic press cylinder, laser alignment, twin palm control, 110V - SN: n/a	
LOT 463	QTY 1
New Era Automatic button assembly machine, dual vibratory bowl feed, pneumatic press cylinder, laser alignment, twin palm control, 110V - SN: n/a	
LOT 464	QTY 1
New Era Automatic button assembly machine, dual vibratory bowl feed, pneumatic press cylinder, laser alignment, twin palm control, 110V - SN: n/a	
LOT 465	QTY 1
New Era Automatic button assembly machine, dual vibratory bowl feed, pneumatic press cylinder, laser alignment, twin palm control, 110V - SN: n/a	
LOT 466	QTY 1
New Era Automatic button assembly machine, dual vibratory bowl feed, pneumatic press cylinder, laser alignment, twin palm control, 110V - SN: n/a	
LOT 467	QTY 1
New Era Automatic button assembly machine, dual vibratory bowl feed, pneumatic press cylinder, laser alignment, twin palm control, 110V - SN: n/a	
LOT 468	QTY 1
New Era Automatic button assembly machine, dual vibratory bowl feed, pneumatic press cylinder, laser alignment, twin palm control, 110V - SN: n/a	

NOTES

LOT 469	QTY 1
New Era Automatic button assembly machine, dual vibratory bowl feed, pneumatic press cylinder, laser alignment, twin palm control, 110V - SN: n/a	
LOT 470	QTY 1
New Era Automatic button assembly machine, dual vibratory bowl feed, pneumatic press cylinder, laser alignment, twin palm control, 110V - SN: n/a	
LOT 471	QTY 1
New Era Automatic button assembly machine, dual vibratory bowl feed, pneumatic press cylinder, laser alignment, twin palm control, 110V - SN: n/a	
LOT 472	QTY 1
New Era Automatic button assembly machine, dual vibratory bowl feed, pneumatic press cylinder, laser alignment, twin palm control, 110V - SN: n/a	
LOT 473	QTY 1
New Era Automatic button assembly machine, dual vibratory bowl feed, pneumatic press cylinder, laser alignment, twin palm control, 110V - SN: n/a	
LOT 474	QTY 1
New Era Automatic button assembly machine, dual vibratory bowl feed, pneumatic press cylinder, laser alignment, twin palm control, 110V - SN: n/a	
LOT 475	QTY 1
New Era Automatic button assembly machine, dual vibratory bowl feed, pneumatic press cylinder, laser alignment, twin palm control, 110V - SN: n/a	
LOT 476	QTY 1
New Era Automatic button assembly machine, dual vibratory bowl feed, pneumatic press cylinder, laser alignment, twin palm control, 110V - SN: n/a	
LOT 476A	QTY 1
Lot- (3) Handy Button parts machine	
LOT 477	QTY 1
Voss Cap seamer press, 110V - SN: 25917	
LOT 478	QTY 1
Voss Cap seamer press, 110V - SN: 24994	
LOT 478A	QTY 1
Voss Cap seamer press, 110V	
LOT 478B	QTY 1
Voss Cap seamer press, 110V	
LOT 479	QTY 1
Voss Cap seamer press, 110V - SN: 24420-1	
LOT 479A	QTY 1
Voss Cap seamer press, 110V	
LOT 480	QTY 1
Voss heat stamp press, pneumatic press cylinder, dual palm control, laser guide, 110V, tag 068	
LOT 481	QTY 1
Voss heat stamp press, pneumatic press cylinder, dual palm control, laser guide, 110V, tag 0304	

LOT **482** QTY **1**
 Voss Heat stamp press, dual twin station (four presses total), pneumatic press cylinder, dual palm control, laser guide, 110V

LOT **483** QTY **1**
 Voss Heat stamp press, two station, pneumatic press cylinder, dual palm control, 110V

LOT **484** QTY **1**
 Durkopp 578-114181 Durkopp Adler eyelet sewing machine with microcontrol, 220V, 3 PH - SN: 578733226

LOT **485** QTY **1**
 Stimpson R1 Rivet / grommet press, pneumatic assist, 110V - SN: 47913036B

LOT **486** QTY **1**
 Stimpson R1 Rivet / grommet press, mechanical assist, 110V, 489S head - SN: 489540SF

LOT **487** QTY **1**
 Stimpson R1 Rivet / grommet press, manual assist, 110V - SN: 47913082B

LOT **488** QTY **1**
 Famco mechanical grommet press

LOT **489** QTY **1**
 Stimpson R1 Rivet / grommet press, mechanical assist, 110V, 489 head - SN: 489432

LOT **490** QTY **1**
 H.L. mechanical grommet press

LOT **491** QTY **1**
 Doory HK302S-3W Three station cap ironing / blocking machine, 220V 3PH - SN: 2011101801

LOT **492** QTY **1**
 Doory HK302S-3W-NALGA Three station cap ironing / blocking machine, 220V 3PH - SN: 12011601

LOT **493** QTY **1**
 Doory HK302S-3 Three station cap ironing / blocking machine, 220V 3PH - SN: 0010120-543

LOT **494** QTY **1**
 Doory HK302S-3WCM Three station cap ironing / blocking machine, 220V 3PH - SN: 090311-2451

LOT **495** QTY **1**
 Doory HK302S-3W Three station cap ironing / blocking machine, 220V 3PH - SN: 060628-2202

LOT **496** QTY **1**
 Doory HK302S-3WCM Three station cap ironing / blocking machine, 220V 3PH - SN: 070220-2292

LOT **497** QTY **1**
 Doory HK302S-3W Three station cap ironing / blocking machine, 220V 3PH - SN: 041013-1766

LOT **498** QTY **1**
 Doory HK302S-3W Three station cap ironing / blocking machine, 220V 3PH - SN: 041013-1769

LOT **499** QTY **1**
 Doory HK302S-3W-NALGAE Three station cap ironing / blocking machine, 220V 3PH - SN: 120111002

NOTES

LOT **500** QTY **1**
 Doory HK302S-3 Three station cap ironing / blocking machine, 220V 3PH - SN: 020408-978

LOT **501** QTY **1**
 Doory HK302S-3W Three station cap ironing / blocking machine, 220V 3PH - SN: 3160712

LOT **502** QTY **1**
 Doory HK302S-3W Three station cap ironing / blocking machine, 220V 3PH - SN: 4160712

LOT **503** QTY **1**
 Doory HK302S-3 Three station cap ironing / blocking machine, 220V 3PH - SN: 020408-980

LOT **504** QTY **1**
 Doory HK302S-3 Three station cap ironing / blocking machine, 220V 3PH - SN: 020108-975

LOT **505** QTY **1**
 Doory HK302S-3 Three station cap ironing / blocking machine, 220V 3PH - SN: 10227572

LOT **506** QTY **1**
 Doory HK302S-3 Three station cap ironing / blocking machine, 220V 3PH - SN: 10227574

LOT **507** QTY **1**
 Doory HK302S-3W Three station cap ironing / blocking machine, 220V 3PH - SN: 041013-1705

LOT **508** QTY **1**
 Doory HK302S-3 Three station cap ironing / blocking machine, 220V 3PH - SN: 10227571

LOT **509** QTY **1**
 Doory HK302S-3 Three station cap ironing / blocking machine, 220V 3PH - SN: 11126835

LOT **510** QTY **1**
 Doory HK302S-3 Three station cap ironing / blocking machine, 220V 3PH - SN: 11126833

LOT **511** QTY **1**
 Doory HK302S-3W-UALGAE Three station cap ironing / blocking machine, 220V 3PH - SN: 12011604

LOT **512** QTY **1**
 Doory HK302S-2WCM Two station cap ironing / blocking machine, 220V 3PH - SN: 081017-2443

LOT **512A** QTY **1**
 Doory HK302S-2WCM Two station cap ironing / blocking machine- 4 heads, SN: 61002-2238

LOT **512B** QTY **1**
 Doory HK302S-3W-NALGAE Three station cap ironing / blocking machine- SN: 70220-2291

LOT **512C** QTY **1**
 Doory HK302S-3W-NALGAE Three station cap ironing / blocking machine- SN: 10928-779

LOT **512D** QTY **1**
 Doory HK302S-3W-NALGAE Three station cap ironing / blocking machine- SN: 020408979

LOT **512E** QTY **1**
 Doory HK302S-2WCM Two station cap ironing / blocking machine, SN: 2011081801

LOT 512F	QTY 1
Doory HK302S-2WCM Two station cap ironing / blocking machine, SN: 2011081803	
LOT 512G	QTY 1
Doory HK302S-2WCM Two station cap ironing / blocking machine, SN: 2011081802	
LOT 512H	QTY 1
Lot- (2) 3 Head Doory HK302-3 parts machines	
LOT 513	QTY 1
(9) #3930 Guan Huan new blocking / ironing heads	
LOT 514	QTY 1
(3) #950 Guan Huan new blocking / ironing heads	
LOT 515	QTY 1
(3) #340 Guan Huan new blocking / ironing heads	
LOT 516	QTY 1
(2) #341 Guan Huan new blocking / ironing heads	
LOT 517	QTY 1
(8) #341 new Air Heads blocking / ironing heads	
LOT 518	QTY 1
(12) #3930 blocking / ironing heads	
LOT 519	QTY 1
(16) #340 blocking / ironing heads	
LOT 520	QTY 1
(4) #339 blocking / ironing heads	
LOT 521	QTY 1
(25) #339/341 blocking / ironing heads	
LOT 522	QTY 1
(15) #3930 blocking / ironing heads	
LOT 523	QTY 1
(10) #341 blocking / ironing heads	
LOT 524	QTY 1
(9) Miscellaneous blocking / ironing heads	
LOT 525	QTY 1
Blocking / ironing adjustable heads	
LOT 526	QTY 1
(17) CKD #AB21-02-2-A, 200 volt, 2 port solenoid valve	
LOT 527	QTY 1
Hanyoung HYT-2015 Hanyoung NUX HYT-2015 terminal blocks	
LOT 528	QTY 1
Hanyoung CR-251-1 (50) Hanyoung NUX CR-251-1 red push button switches	
LOT 528A	QTY 1
Hanyoung CR-253-1 (10) Hanyoung NUX CR-253-1 selector switches	
LOT 528B	QTY 1
Hanyoung CR-252-AO (30) Hanyoung NUX CR-252-AO red pilot lights	

NOTES

LOT 529	QTY 1
Kacon K25-21G-N40 (60) Kacon K25-21G-N40 green mushroom push buttons	
LOT 530	QTY 1
SYM SC50-25 (14) SYM SC50-25 pneumatic cylinders	
LOT 531	QTY 1
SYM FC40-50 and FCM50-20 Approximately (35) new SYM FC40-50 and FCM50-20 pneumatic cylinders	
LOT 532	QTY 1
SYM FC40-50 and FCM50-21 Approximately (35) new SYM FC40-50 and FCM50-20 pneumatic cylinders	
LOT 533	QTY 1
Blocking machine pressure arms	
LOT 542	QTY 1
Wulftec WLP-150 automatic stretch wrapper, 110-volt, 123" x 60", no ramps, SN: 2020-1-0101	
LOT 543	QTY 1
Gardner-Denver EBERGD screw compressor, 230-volt, 3 hp, SN: M81382	
LOT 551	QTY 1
Doory HK-601-18H Cap / hat rotary dryer, multi-blower with 12 drying stations, 220V 1PH - SN: 020715-1121	
LOT 552	QTY 1
Doory HK-601 Cap / hat rotary dryer, multi-blower with 12 drying stations, 220V 1PH - SN: 11126811	
LOT 553	QTY 1
Doory HK-601 Cap / hat rotary dryer, multi-blower with 12 drying stations, 220V 1PH - SN: 10227582	
LOT 554	QTY 1
Doory HK-601 Cap / hat rotary dryer, multi-blower with 12 drying stations, 220V 1PH - SN: 11114815	
LOT 555	QTY 1
Doory HK-601-18 Cap / hat rotary dryer, multi-blower with 12 drying stations, 220V 1PH - SN: 041013-1770	
LOT 556	QTY 1
Doory HK-601-13H Cap / hat rotary dryer, multi-blower with 12 drying stations, 220V 1PH - SN: 020715-1119	
LOT 557	QTY 1
Doory HK-601 Cap / hat rotary dryer, multi-blower with 12 drying stations, 220V 1PH - SN: 001111-6159	
LOT 558	QTY 1
Doory HK-601-18H Cap / hat rotary dryer, multi-blower with 12 drying stations, 220V 1PH - SN: 020716-1123	
LOT 559	QTY 1
Doory HK-601 Cap / hat rotary dryer, multi-blower with 12 drying stations, 220V 1PH - SN: 001111-1819	
LOT 560	QTY 1
Doory HK-601 Cap / hat rotary dryer, multi-blower with 12 drying stations, 220V 1PH - SN: 001111-1816	
LOT 561	QTY 1
Doory HK-601 Cap / hat rotary dryer, multi-blower with 12 drying stations, 220V 1PH - SN: 0010621-685	

LOT **561A** QTY **1**
 Doory HK-601 Cap / hat rotary dryer, multi-blower with 12 drying stations, 220V 1PH - SN: 41013-1773

LOT **562** QTY **1**
 New Era Matched pair (R&L) baseball front panel fuser press, heated platen, pneumatic ram, dual-palm control, adjustable height, laser guide, (press set #1), 220V 3PH - SN:

LOT **563** QTY **1**
 New Era Matched pair (R&L) baseball front panel fuser press, heated platen, pneumatic ram, dual-palm control, adjustable height, (press set #2), 220V 3PH - SN:

LOT **564** QTY **1**
 New Era Matched pair (R&L) baseball front panel fuser press, heated platen, pneumatic ram, dual-palm control, adjustable height, laser guide, (press set #4), 220V 3PH - SN:

LOT **565** QTY **1**
 New Era Matched pair (R&L) baseball front panel fuser press, heated platen, pneumatic ram, dual-palm control, adjustable height, (press set #5), 220V 3PH - SN:

LOT **566** QTY **1**
 New Era Matched pair (R&L) baseball front panel fuser press, heated platen, pneumatic ram, dual-palm control, adjustable height, (press set #6), 220V 3PH - SN:

LOT **567** QTY **1**
 New Era Matched pair (R&L) baseball front panel fuser press, heated platen, pneumatic ram, dual-palm control, adjustable height, laser guide, (press set #7), 220V 3PH - SN:

LOT **568** QTY **1**
 New Era Matched pair (R&L) baseball front panel fuser press, heated platen, pneumatic ram, dual-palm control, adjustable height, laser guide, (press set #8), 220V 3PH - SN:

LOT **569** QTY **1**
 New Era Matched pair (R&L) baseball front panel fuser press, heated platen, pneumatic ram, dual-palm control, adjustable height, (press set #9), 220V 3PH - SN:

LOT **570** QTY **1**
 New Era Matched pair (R&L) baseball front panel fuser press, heated platen, pneumatic ram, dual-palm control, adjustable height, laser guide, (press set #10), 220V 3PH - SN:

LOT **571** QTY **1**
 New Era Un-Matched pair (R&R) baseball front panel fuser press, heated platen, pneumatic ram, dual-palm control, adjustable height, laser guide, (presses #11 & #12), 220V 3PH - SN:

LOT **572** QTY **1**
 Barudan BEDYHE-ZQ-C02 15-needle 2-head embroidery machine. Hoops not included. SN: 4101238A03. Asset located in Hialeah, FL

LOT **573** QTY **1**
 Barudan BENYHE-ZQ-C04 15-needle 4-head embroidery machine. Hoops not included. SN: 3102904F01. Asset located in Hialeah, FL

NOTES

LOT **581** QTY **1**
 Atom single tool traveling head automatic hydraulic die cutting press model S735CNV1HL, 25 ton, 79" belt, 700mm x 700mm stroke plate with computer control, SN: 23D500049, 1997

LOT **582** QTY **1**
 Atom single tool traveling head automatic hydraulic die cutting press model S530CVBP2000, 25 ton, 79" belt, 500mm x 500mm stroke plate with computer control, SN: 10000372/1, 2000

LOT **582A** QTY
 Outfeed / cutting table, 25-ft x 6-ft x 37-in

LOT **582B** QTY
 Outfeed / cutting table, 8-ft x 6-ft x 38-in

LOT **582C** QTY
 Misc. Atom cutter parts and new S735CN control box

LOT **582D** QTY
 Spare belt for Atom

LOT **583** QTY **1**
 Hoffman industrial whole plant vacuum cleaning system including Hoffman 30HP central vacuum, primary and secondary bag separation cyclones, ALL piping and vacuum drops throughout factory (thousands of feet of 3" galvanized pipe), 480, 3 PH, centrifugal exhauster, with over 60 feet vacuum hose, and 40 hookup drops

LOT **584** QTY **1**
 EPCO Wastebuster 30" x 60" vertical hydraulic cardboard baler, 10 HP drive, SN: EP16143, 1989

LOT **585** QTY **1**
 Caterpillar model 2EC25 36V electric forklift, 3 stage mast, 188" lift, side shift, solid tires, 3110 hours, with charger and recent battery replacement, SN A2EC2-63171 - Note: Delayed removal until December 31.

LOT **586** QTY **1**
 Crown 4500 series model 55F-SSS-A172 36V electric forklift, 3 stage mast, 172" lift, side shift, solid tires, with charger, SN 9A158059

LOT **587** QTY **1**
 Raymond ASI R40TT 24-volt 4000 lb. capacity electric reach lift, 211" height, 718 hours, with Powerhouse charge, SN: ET-D-01-10679

LOT **588** QTY **1**
 Raymond 101-F40L 24-volt walk-behind pallet jack, no charger, SN: 101-92-01445

LOT **589** QTY **1**
 Komatsu FG 25ST11 4500 lb. forklift, LP gas, Socia tires, triple mast, new forks, new seat, 87,195 hours, runs, will not steer, fluid leak, SN: 400376A

LOT **600** QTY **1**
 Isuzu NPR box truck HD, tilt cab 4x2 single axle dual rear, v8 6.0L gasoline engine, Theiman liftgate, Morgan 16' truck box body Model: GSVDO8516LD, SN: MPM10PM06368001, truck VIN #4KLC4B1U78J800878, 103972 miles, 2008

LOT **601** QTY **1**
 Fabric (60-inch bolt width): Approximately 1100 yards of emerald green fabric, (11) rolls plus (1) roll black

LOT 602 QTY **1**
Fabric (60-inch bolt width): Approximately 620 yards of graphite/ white fabric, (11) rolls plus (1) roll gold

LOT 603 QTY **1**
Fabric (60-inch bolt width): Approximately 450 yards of optic white fabric, (5) rolls plus (1) heather

LOT 604 QTY **1**
Fabric (60-inch bolt width): Approximately (2) rolls burgundy, (2) rolls camo green and (3) rolls green

LOT 605 QTY **1**
Fabric (60-inch bolt width): Approximately 165 yards zebra black and red fabric, (3) rolls and Fabric (60-inch bolt width): Approximately 750 yards Tennessee orange (7) rolls plus 121 yards of walnut fabric
LOT 606 QTY **1**
Fabric (60-inch bolt width): Approximately 1360 yards shadow tech heather gray, (23) rolls

LOT 607 QTY **1**
Fabric (60-inch bolt width): Approximately 140 yards of chrome white fabric, (3) rolls

LOT 608 QTY **1**
Fabric (60-inch bolt width): Assorted rolls of Tennessee orange, sky blue and slate

LOT 609 QTY **1**
Fabric (60-inch bolt width): Approximately 1540 yard of old gold, (15) rolls plus (2) rolls of hot pink fabric

LOT 610 QTY **1**
Fabric (60-inch bolt width): Approximately 630 yards of honeycomb mesh black fabric, (13) rolls plus 440 yards of toasted peanut fabric

LOT 611 QTY **1**
Fabric (60-inch bolt width): Approximately 1324 yards of dark graphite fabric, (13) rolls

LOT 612 QTY **1**
Fabric (60-inch bolt width): Approximately 1220 yards of optic white fabric, (20) rolls

LOT 613 QTY **1**
Fabric (60-inch bolt width): Approximately 1000 yards of air force blue fabric, (10) rolls plus (2) rolls hexagon optic white

LOT 614 QTY **1**
Fabric (60-inch bolt width): Approximately (21) rolls of heather gray fabric

LOT 615 QTY **1**
Fabric (60-inch bolt width): Approximately (21) rolls of heather gray fabric

LOT 616 QTY **1**
Fabric (60-inch bolt width): Approximately (15) rolls of heather gray fabric

LOT 617 QTY **1**
Fabric (60-inch bolt width): (12) assorted rolls

LOT 618 QTY **1**
Fabric (60-inch bolt width): Approximately 1400 yards of diamond kelly green fabric, (23) rolls

NOTES

LOT 620 QTY **1**
Fabric (60-inch bolt width): Approximately 578 yards of walnut fabric, (8) rolls

LOT 621 QTY **1**
Fabric (60-inch bolt width): Approximately 100 yards of light royal shadow fabric, (2) rolls, and 85 yards of scarlet shadow tech, (1) roll

LOT 622 QTY **1**
Fabric (60-inch bolt width): Approximately 350 yards of kelly green fabric, (3) rolls

LOT 623 QTY **1**
Fabric (60-inch bolt width): Approximately 1300 yards of twill navy fabric, (15) rolls

LOT 624 QTY **1**
Fabric (60-inch bolt width): Approximately 760 yards of cardinal fabric, (9) rolls, plus 78 yards of hot red, (1) roll

LOT 625 QTY **1**
Fabric (60-inch bolt width): Approximately 163 yards of shadow tech heather fabric, (4) rolls, plus 13 yards of 10090 twill gray

LOT 626 QTY **1**
Fabric (60-inch bolt width): Approximately 500 yards of camo green fabric, (9) rolls

LOT 627 QTY **1**
Fabric (60-inch bolt width): Approximately 430 yards of wool dark royal blue fabric, (5) rolls

LOT 628 QTY **1**
Fabric (60-inch bolt width): Approximately 90 yards of shadow tech dark royal fabric, (2) rolls, plus 65 yards of 70/30 wool chrome white

LOT 629 QTY **1**
Fabric (60-inch bolt width): Approximately 300 yards of rust fabric, (3) rolls, plus 10 yards diamond gray-black fabric

LOT 630 QTY **1**
Fabric (60-inch bolt width): Approximately 550 yards of 10090 twill olive fabric, (4) rolls

LOT 631 QTY **1**
Fabric (60-inch bolt width): Approximately 340 yards of black honeycomb fabric with backing, (8) rolls

LOT 632 QTY **1**
Fabric (60-inch bolt width): Approximately 90 yards of vintage gold fabric, (3) rolls

LOT 633 QTY **1**
Fabric (60-inch bolt width): Approximately 1180 yards of gray fabric, (12) rolls, and 80 yards of heather blue speckle and 80 yards of black fabric

LOT 634 QTY **1**
Fabric (60-inch bolt width): Approximately 140 yards of snaphot blue fabric, (2) rolls

LOT 635 QTY **1**
Fabric (60-inch bolt width): Approximately 1276 yards of camo black fabric, (17) rolls

LOT 636	QTY 1
Fabric (60-inch bolt width): Approximately 900 yards of dark gray fabric, (15) rolls	
LOT 637	QTY 1
Fabric (60-inch bolt width): Approximately 68 partial yards of miscellaneous fabric	
LOT 638	QTY 1
Fabric (60-inch bolt width): Approximately 590 yards of white oak blue denim fabric, (6) rolls	
LOT 639	QTY 1
Approximately 14400 songbird blue back straps	
LOT 640	QTY 1
Approximately 29600 hot red back straps	
LOT 641	QTY 1
Approximately 39000 cilantro green back straps	
LOT 642	QTY 1
Approximately 50000 oceanside blue and 3600 spark grape back straps	
LOT 643	QTY 1
Approximately 40000 action green and 19000 radiant blue back straps	
LOT 643A	QTY 1
Approximately 42000 blue fanatic back straps	
LOT 644	QTY 1
(2) Boxes of white sweatbands	
LOT 645	QTY 1
Approximately 28000 true purple back straps	
LOT 646	QTY 1
Approximately 25000 teal breeze and 30000 rush orange back straps	
LOT 647	QTY 1
Approximately 30000 rainstorm blue and 40000 calming blue back straps	
LOT 649	QTY 1
Pallet of miscellaneous colors of piping	
LOT 650	QTY 1
(5) Boxes of camo green sweatband and red fabric tape rolls	
LOT 651	QTY 1
Pallet of (15) boxes of black sweatbands	
LOT 652	QTY 1
Pallet of (15) boxes of black sweatbands	
LOT 653	QTY 1
Pallet of (15) boxes of black sweatbands	
LOT 654	QTY 1
Pallet of (15) boxes of black sweatbands	
LOT 655	QTY 1
Pallet of (6) boxes of black sweatbands	

NOTES

LOT 656	QTY 6
6 Sections of 10' x 42" x 10' high pallet racking, bid per section - 6x the money	
LOT 657	QTY 2
2 Sections of 10' x 42" x 10' high pallet racking, bid per section - 2x the money	
LOT 658	QTY 3
3 Sections of 10' x 42" x 10' high pallet racking, bid per section - 3x the money	
LOT 659	QTY 3
3 Sections of 10' x 42" x 10' high pallet racking, bid per section - 3x the money	
LOT 660	QTY 3
3 Sections of 10' x 42" x 10' high pallet racking, bid per section - 3x the money	
LOT 661	QTY 4
4 Sections of 10' x 42" x 12' high pallet racking, bid per section - 4x the money	
LOT 662	QTY 6
6 Sections of 5' x 45" x 63" high tier racks, bid per section - 6x the money	
LOT 663	QTY 11
11 Sections of 5' x 45" x 63" high tier racks, bid per section - 11x the money	
LOT 664	QTY 9
9 Sections of 5' x 45" x 63" high tier racks, bid per section - 9x the money	
LOT 665	QTY 11
11 Sections of 5' x 45" x 63" high tier racks, bid per section - 11x the money	
LOT 666	QTY 15
15 Sections of 5' x 45" x 63" high tier racks, bid per section - 15x the money	
LOT 680	QTY 9
9 Sections pallet racking, 11' x 42" x 10' with wire shelves, bid per section - 9x the money	
LOT 681	QTY 12
12 Sections pallet racking, 11' x 42" x 10' with wire shelves, bid per section - 12x the money	
LOT 682	QTY 7
7 Sections pallet racking, 8' x 36" x 11' with wire shelves, bid per section - 7x the money	
LOT 683	QTY 12
12 Sections pallet racking, 8' x 36" x 11' with wire shelves, bid per section - 12x the money	
LOT 684	QTY 15
15 Sections pallet racking, 10' x 42" x 10' with wire shelves, bid per section - 15x the money	
LOT 685	QTY 9
9 Sections pallet racking, 10' x 42" x 11' with wire shelves, bid per section - 9x the money	
LOT 686	QTY 13
13 Sections pallet racking, 10' x 42" x 11' with wire shelves, bid per section - 13x the money	

LOT 687 QTY **13**
13 Sections pallet racking, 10' x 42" x 11' with wire shelves, bid per section - 13x the money

LOT 688 QTY **5**
5 Production carts, 30" x 30" x 69" high, bid per cart - 5x the money

LOT 689 QTY **1**
Office items including: Steel case desk unit 11' x 7' with drawers and chairs, steel case, 36" round table and chairs, (22) lateral file cabinets (does not include phones or computers)

LOT 690 QTY **1**
Training center rooms to include: beige steel case desk and right side arm, matching Hon 4 drawer file cabinet and storage cabinet, Hon 4 drawer black lateral file, with 4' table and chairs, workbenches, shelving unit with thread and right hand desk (does not include phones or computers)

LOT 691 QTY **1**
A-Team room including: miscellaneous fabric on cart and in bins with table and chair

LOT 692 QTY **1**
Disassembled pallet racking

LOT 693 QTY **1**
Thread on 8' x 2' shelf unit

LOT 694 QTY **1**
Thread on U-cart

LOT 695 QTY **1**
Thread in center of floor

LOT 696 QTY **1**
Thread on table with finished top, 4' x 6'

LOT 697 QTY **1**
Thread on 18" x 24" metro cart

LOT 698 QTY **1**
(2) Sandusky metal cabinets with table

LOT 699 QTY **1**
Thermopatch HS-14 Thermopatch model HS-14, 110V, 80 PSI - SN: 3310001

LOT 700 QTY **1**
Pneumatic parts

LOT 701 QTY **1**
Stahls MAXXC Stahls max press model MAXXC, 120 V, made 11/2016 - SN: 2016 09478

LOT 702 QTY **1**
1/2" Punch

LOT 703 QTY **1**
Roach PT-90 Roach 16" x 18" t-shirt press model PT-90 - SN: 60890

LOT 704 QTY **1**
(7) Shelf units, 8' x 24" x 8' high with wire shelves, no contents

NOTES

LOT 705 QTY **1**
(12) Shelf units, 8' x 24" x 8' high with wooden shelves, no contents

LOT 706 QTY **1**
(4) Shelf units, 8' x 24" x 8' high with wooden shelves, no contents

LOT 711 QTY **1**
Robinson-Anton Textile Company poly thread - Approx. (1900) cones - (550) Brown 4705-59763 - (850) Night Shift Navy 59738 - (550) Silver 429-59761

LOT 712 QTY **1**
Robinson-Anton Textile Company poly thread - Approx. (800) cones - See photo for details.

LOT 713 QTY **1**
Robinson-Anton Textile Company poly thread - Approx. (1000) cones - 475 Peach, Teal Breeze NFL 76 122 SB, 217 Maroon, 9123 Tommy Tan, Rainstream Blue, Blue TA-Cotton

LOT 714 QTY **1**
Robinson-Anton Textile Company poly thread - Approx. (1100) cones - 497 Coco, Silver Wing, Bronze NFL 32

LOT 715 QTY **1**
Robinson-Anton Textile Company poly thread - Approx. (950) cones - Majestic Blue NFL 2, Coco 497 NFL 52

LOT 716 QTY **1**
Robinson-Anton Textile Company poly thread - Approx. (1900) cones - (450) Burnished 59675, (650) Calming Blue 59737, (250) Misty Morning 59759, (540) New Orchid 59735

LOT 717 QTY **1**
Robinson-Anton Textile Company poly thread - Approx. (1700) cones - (500) A Gold 59736, (600) Dark Brown 59884, (90) Hanalei 59432, (650) Official Yellow 59447

LOT 718 QTY **1**
Robinson-Anton Textile Company poly thread - Approx. (900) cones - See photo for details.

LOT 719 QTY **1**
Robinson-Anton Textile Company poly thread - Approx. (1600) cones - Burnished, 5566 Radiant Red, 5766 Manila, NFL34 Scarlet, Official Yellow, Calming Blue, NFL Snow Grey, New Orchid

LOT 720 QTY **1**
Robinson-Anton Textile Company poly thread - Approx. (1800) cones - (180) Action Green 59768, (350) Cloud 7 58783, (550) Countdown Orange 59755, (800) Sky 59771

LOT 721 QTY **1**
Robinson-Anton Textile Company poly thread - Approx. (1800) cones - Purple 273, 4499C Silver, NFL 8 Pewter, NFL 28 Misty Morning, NFL 22 Steel Clouds

LOT 722 QTY **1**
Robinson-Anton Textile Company poly thread - Approx. (1600) cones - 5951 Green Forest, 3630 Black, 5597 Snow White, NFL 44 Shark Blue, Bronze, NFL 21 Pink, 475 Peach

LOT 723	QTY 1
Robinson-Anton Textile Company poly thread - Approx. (700) cones - See photo for details.	
LOT 724	QTY 1
Robinson-Anton Textile Company poly thread - Approx. (600) cones - 5597 Snow White, 5551 Brown, 5789 Texas Orange, NFL 19 Orange Glaze, 4705 Brown	
LOT 725	QTY 1
Robinson-Anton Textile Company poly thread - Approx. (900) cones - NFL 9 Cilantro Green, NFL 30 Rush Orange, NFL 19 Orange Glaze	
LOT 726	QTY 1
Robinson-Anton Textile Company poly thread - Approx. (1800) cones - (650) Orange 151 59769, (710) Pewter 59767, (500) Songbird Blue 59817	
LOT 727	QTY 1
Robinson-Anton Textile Company poly thread - Approx. (1500) cones - 658 Sky Blue, NFL 12 Rainstorm Blue, 5687 Midnight Navy, NFL 52 Coco	
LOT 728	QTY 1
Robinson-Anton Textile Company poly thread - Approx. (1100) cones - NFL 21 Pink, 475 Peach, Orange Glaze, 5597 Snow White, NFL 17 Brown Suede	
LOT 729	QTY 1
Robinson-Anton Textile Company poly thread - Approx. (1050) cones - NFL 35 Dolphin Grey, NFL 27 Silver Wing, NFL 30 Rush Orange, NFL 26 Beach Blue	
LOT 730	QTY 1
Approx. (700) cones of A&E poly thread; Zinnia, Scarlet, Brique, Green Gold, Ruby Red, Vegas Gold, Suntan, Lime Drop	
LOT 731	QTY 1
Approx. (900) cones of A&E poly thread; Rust, Black Nite, Orange Glow, Green, NFL 76 Teal Breeze, NFL 74 Underwater Blue	
LOT 732	QTY 1
Approx. (600) cones of A&E poly & cotton thread; Midnight, Smoke, Ascot Grey, Port Purple, J Metallic, Taupe A	
LOT 733	QTY 1
Approx. (1000) cones of Madeira Polyneon thread; 1937, 1977, 1846, 1899, 1898, 1970, 1887, 1787, 1830	
LOT 734	QTY 1
Approx. (1200) cones of Madeira Polyneon thread; 1632, 1638, 1621, 1687, 1133, 1772, 1751, 1049	
LOT 735	QTY 1
Approx. (450) cones of A&E cotton thread; Clan Green, Ocean Blue, Mimosa, Lime Drop, Peasant Beige, Taupe, Old Gold, Plum	
LOT 736	QTY 1
Approx. (450) cones of A&E cotton thread; Medium Blue, Florida Sunset Orange, Dusk Blue, Desert Tan, Smoke, Pink, Teal	
LOT 737	QTY 1
Thread room contents: approx. (10,000+) cones of cotton and poly thread	

NOTES

LOT 738	QTY 1
Approx (2200+) cones of A&E and Madeira poly thread; Metallic Aluminum, Metallic Green, Metallic Gold, NFL Purple, Metallic Grey, Turquoise, Graphite	
LOT 741	QTY 1
Juki MH-481 Flat-bed single-needle, double chainstitch sewing machine with automatic thread trimmer, 220V 3-PH - SN: MHOAC06647	
LOT 742	QTY 1
Juki LS-1341 Cylinder-bed single-needle sewing machine, lockstitch with 1.6 fold capacity vertical-axis hook, 2000 stitches/minute max, 220V 3-PH - SN: 3L7YG03831	
LOT 743	QTY 1
Juki LS-1341 Cylinder-bed single-needle sewing machine, lockstitch with 1.6 fold capacity vertical-axis hook, 2000 stitches/minute max, 220V 3-PH - SN: 3L7YJ04346	
LOT 744	QTY 1
Juki LS-321 Cylinder-bed single-needle sewing machine, lockstitch, 220V 3-PH - SN: LSOAE05508	
LOT 745	QTY 1
Juki LS-321 Cylinder-bed single-needle sewing machine, lockstitch, 220V 3-PH - SN: LSOAH05634	
LOT 746	QTY 1
Juki MH-481 Flat-bed single-needle, double chainstitch sewing machine with automatic thread trimmer, 220V 3-PH - SN: MHODC07476	
LOT 747	QTY 1
Juki MH-481 Flat-bed single-needle, double chainstitch sewing machine with automatic thread trimmer, 220V 3-PH - SN: MHOAE07048	
LOT 748	QTY 1
Juki MH-481 Flat-bed single-needle, double chainstitch sewing machine with automatic thread trimmer, 220V 3-PH - SN: MHOD078637	
LOT 749	QTY 1
Juki MH-481 Flat-bed single-needle, double chainstitch sewing machine with automatic thread trimmer, 220V 3-PH - SN: MHOAK01390	
LOT 750	QTY 1
Lot of parts machines: (3) Juki LS-321, (1) Juki LK1900HA, (1) Juki MH-484, (1) 51400 Union Special	
LOT 751	QTY 1
Union Special 51500Z Flat-bed double-needle, 4-thread plain feed chainstitch sewing machine, 220V 3-PH - SN: n/a	
LOT 752	QTY 1
Union Special 51500Z Flat-bed double-needle, 4-thread plain feed chainstitch sewing machine, 220V 3-PH - SN: n/a	
LOT 753	QTY 1
Union Special 51500Z Flat-bed double-needle, 4-thread plain feed chainstitch sewing machine, 220V 3-PH - SN: 735059	

LOT **754** QTY **1**
 Juki MH-481 Flat-bed single-needle, double chainstitch sewing machine with automatic thread trimmer, 220V 3-PH - SN: MHODD07862

LOT **755** QTY **1**
 Juki MH-481 Flat-bed single-needle, double chainstitch sewing machine with automatic thread trimmer, 220V 3-PH - SN: MHOEB03817

LOT **756** QTY **1**
 Juki MH-481 Flat-bed single-needle, double chainstitch sewing machine with automatic thread trimmer, 220V 3-PH - SN: MHOFJ07211

LOT **757** QTY **1**
 Union Special 56500JZ119 Flat-bed double-needle, 4-thread plain feed chainstitch sewing machine, 220V 3-PH - SN: 1765485

LOT **758** QTY **1**
 Juki LS-321 Cylinder-bed single-needle sewing machine, lockstitch, 220V 3-PH - SN: LS07D04384

LOT **759** QTY **1**
 Juki MH-481 Flat-bed single-needle, double chainstitch sewing machine with automatic thread trimmer, 220V 3-PH - SN: MHOWH05375

LOT **760** QTY **1**
 Juki LS-321 Cylinder-bed single-needle sewing machine, lockstitch, 220V 3-PH - SN: LSOAE05502

LOT **761** QTY **1**
 Seiko CW-7B sewing machine, SN: CW2303052

LOT **762** QTY **1**
 Union Special 51500Z Flat-bed double-needle, 4-thread plain feed chainstitch sewing machine, 220V 3-PH - SN: 847058

LOT **763** QTY **1**
 Juki LK-1900-SA programmable computer controlled single-needle bartacking machine, Juki model MC-590 control unit, SN: NA, 220V 3-PH - SN: LK0ZML8177

LOT **764** QTY **1**
 Lot of (3) parts machines: (1) Juki LS-321, (1) Juki DDL-5550N-7, (1) Singer 240 K 12

LOT **800** QTY **9**
 (10) Zebra 105 SL Plus printers on pallet, 10x the money

LOT **801** QTY **10**
 (10) Zebra 105 SL Plus printers on pallet, sold per item 10x the money

LOT **802** QTY **10**
 (10) Zebra 105 SL Plus printers on pallet, sold per item 10x the money

LOT **803** QTY **10**
 (10) Zebra 105 SL Plus printers on pallet, sold per item 10x the money

LOT **804** QTY **10**
 (10) Zebra 105 SL Plus printers on pallet, sold per item 10x the money

NOTES

LOT **805** QTY **10**
 (10) Zebra 105 SL Plus printers on pallet, sold per item 10x the money

LOT **806** QTY **10**
 (10) Zebra 105 SL Plus printers on pallet, sold per item 10x the money

LOT **807** QTY **10**
 (10) Zebra 105 SL Plus printers on pallet, sold per item 10x the money

LOT **808** QTY **10**
 (10) Zebra 105 SL Plus printers on pallet, sold per item 10x the money

LOT **809** QTY **10**
 (10) Zebra 105 SL Plus printers on pallet, 10x the money

LOT **810** QTY **10**
 (10) Zebra 105 SL Plus printers on pallet, sold per item 10x the money

LOT **811** QTY **10**
 (10) Zebra 105 SL Plus printers on pallet, sold per item 10x the money

LOT **812** QTY **4**
 (4) Zebra 105 SL Plus printers on pallet, sold per unit 4x the money

LOT **813** QTY **13**
 (13) Psion Teklogix 7535 barcode mobile computers and charger base, 13x the money

LOT **814** QTY **13**
 (13) Psion Teklogix 7535 barcode mobile computers and charger base, 13x the money

LOT **815** QTY **14**
 (14) Psion Teklogix 7535 barcode mobile computers, 14x the money

LOT **816** QTY **15**
 (15) Psion Teklogix 7535 barcode mobile computers, 15x the money

LOT **817** QTY **14**
 (14) Psion Teklogix 7535 barcode mobile computers, 14x the money

LOT **818** QTY **1**
 Bin of miscellaneous bar code symbol LS2208-SR20007R-KR scanners and holders

LOT **819** QTY **1**
 Lot of (6) Symbol MC92NO bar code mobile computers and (3) Motorola MC9090-GJOHBFGA2WR hand held computers and (1) hand held Quick Check 800

LOT **820** QTY **1**
 Lot of (25) Motorola WT4090 wrist computers

LOT **821** QTY **4**
 (4) HP LaserJet Enterprise M607 printers, sold per unit 4x the money

LOT **822** QTY **10**
 (10) HP LaserJet Enterprise M604 printers, sold per unit 10x the money

LOT 823	QTY 12
(12) HP LaserJet Enterprise M604 printers, sold per unit 12x the money	
LOT 824	QTY 8
(8) HP LaserJet M601 printers, sold per unit 8x the money	
LOT 825	QTY 10
(10) HP LaserJet M601 printers, sold per unit 10x the money	
LOT 826	QTY 10
(10) HP LaserJet M601 printers, sold per unit 10x the money	
LOT 827	QTY 10
(10) HP LaserJet M601 printers, sold per unit 10x the money	
LOT 828	QTY 9
(9) HP LaserJet P4014N printers, sold per unit 9x the money	
LOT 829	QTY 10
(10) HP LaserJet P4014N printers, sold per unit 10x the money	
LOT 830	QTY 9
(9) HP LaserJet 4250N printers, sold per unit 9x the money	
LOT 831	QTY 1
Pallet of (9) miscellaneous printers including: Kyocera FS-3830N, Lanier LD220, HP 4350TN, Kyocera FS-3920DN, HP LaserJet Pro M203DW, HP LaserJet 4200N	
LOT 832	QTY 1
Lanier LD620C printer/ copier	
LOT 833	QTY 1
Lanier LD520C printer/ copier	
LOT 834	QTY 1
Lot of (2) Server racks	
LOT 835	QTY 1
Lot of (14) Anti-fatigue mats	
LOT 836	QTY 1
Lot of (27) stacks, approximately 800 green, purple Flexcon poly corrugated material bins with wire frame - 27.5" x 15" x 10" high, bottom is 24" x 12"	
LOT 837	QTY 1
Lot of (8) stacks, approximately 240 white Flexcon poly corrugated material bins with wire frame - 27.5" x 15" x 10" high, bottom is 24" x 12"	
LOT 838	QTY 1
Lot of (9) stacks, approximately 220 miscellaneous Flexcon poly corrugated material bins with wire frame - 27.5" x 15" x 10" high, bottom is 24" x 12"	
LOT 839	QTY 1
Lot of (24) stacks, approximately 700 white, orange, blue, green Flexcon poly corrugated material bins with wire frame - 27.5" x 15" x 10" high, bottom is 24" x 12"	

NOTES

LOT 840	QTY 1
Lot of (16) stacks, approximately 470 white, orange Flexcon poly corrugated material bins with wire frame - 27.5" x 15" x 10" high, bottom is 24" x 12"	
LOT 841	QTY 1
Lot of (15) stacks, approximately 375 white, orange Flexcon poly corrugated material bins with wire frame - 27.5" x 15" x 10" high, bottom is 24" x 12"	
LOT 842	QTY 1
Lot of (10) stacks, approximately 225 white, yellow Flexcon poly corrugated material bins with wire frame - 27.5" x 15" x 10" high, bottom is 24" x 12"	
LOT 843	QTY 1
Lot of (20) stacks, approximately 500 blue Flexcon poly corrugated material bins with wire frame - 27.5" x 15" x 10" high, bottom is 24" x 12"	
LOT 844	QTY 1
Lot of (20) stacks, approximately 500 miscellaneous Flexcon poly corrugated material bins with wire frame - 27.5" x 15" x 10" high, bottom is 24" x 12"	
LOT 845	QTY 1
Lot of (3) Work benches	
LOT 846	QTY 1
NEOLT MSE digital 2000 drawing table	
LOT 846A	QTY 1
Macbeth the Judge II inspection lightbox	
LOT 847	QTY 1
Cutting room appliances Pacemaker 6' fabric stretcher	
LOT 847A	QTY 1
Powerloader material loader (model # LOADER)	
LOT 848	QTY 1
Contents of office including: cabinet and desk	
LOT 853	QTY 1
Lot of Black (2) drawer file cabinets	
LOT 854	QTY 1
Lot of Miscellaneous polyester thread	
LOT 855	QTY 1
Lot of Miscellaneous polyester thread	
LOT 856	QTY 1
Lot of (2) mobile metro racks - 24" x 18" x 80"	
LOT 857	QTY 1
Lot of (2) Mobile and (1) stationary metro racks with extra racks - (1) 72" x 24" x 60", (1) 60" x 18" x 68", (1) 36" x 24" x 55"	
LOT 858	QTY 1
Lot of 25 Gallon oil cans	
LOT 859	QTY 1
Lot of Plastic squeeze oil bottles	
LOT 860	QTY 1
Lot of Wiss, Gingher, Fiskars thread nipers	

LOT 861	QTY 1
Lot of Glue sticks and rubber bands	
LOT 862	QTY 1
Lot of Spray bottles, surveillance cameras and surge protectors	
LOT 863	QTY 1
Lot of Dual pad self inker stampers	
LOT 864	QTY 1
Lot of 18" x 12" embroidery hoops	
LOT 865	QTY 1
"A" frame panel cart, metro rack with sheet goods and 2" x 12" x 16", metal rack of masonite pieces	
LOT 866	QTY 1
Stereo rack with Sherwood RX-4105 AM/FM stereo receiver, Sound Accoustics C-8120 commercial mixer amplifier and Middle Atlantic power center	
LOT 867	QTY 1
Lot of Miscellaneous monitors, laptop docks, keyboards and power adaptors	
LOT 868	QTY 1
Pallet of Samsung Galaxy tab model GT-P1010/UW16, racks, Computerwise EP310 ethernet peripherals	
LOT 869	QTY 1
Pallet of Samsung Galaxy tab model GT-P1010/UW16, racks, Computerwise EP310 ethernet peripherals	
LOT 870	QTY 1
Lot of Wooden machine risers	
LOT 901	QTY 1
Pallet of upright dust pans	
LOT 902	QTY 1
Pallet of upright dust pans	
LOT 903	QTY 1
Pallet of upright dust pans	
LOT 904	QTY 1
Lot of upright dust pans	
LOT 905	QTY 1
Lot of office garbage cans	
LOT 906	QTY 1
Bin of brooms	
LOT 907	QTY 1
Bin of brooms	
LOT 908	QTY 1
(2) Shelf units - (A) 42" x 24" x 63" - (B) 8' x 24" x 7'	
LOT 909	QTY 1
Lot of 2-drawer metal cabinets	
LOT 910	QTY 1
Lot of 2-drawer metal cabinets	
LOT 911	QTY 1
Lot of (2) shelf units - (1) 8' x 24" x 7' (1) 75" x 16" x 74"	

NOTES

LOT 912	QTY 1
Lot of Fans (on floor)	
LOT 913	QTY 1
Plastic drawer unit	
LOT 914	QTY 1
(5) mobile steel shelf units	
LOT 915	QTY 1
Lot of sewing machine tables, most with motors	
LOT 916	QTY 1
Lot of anti-fatigue mats	
LOT 917	QTY 1
Lot of (2) steel tables and (1) rack	
LOT 918	QTY 1
Small refrigerators	
LOT 919	QTY 1
Bretford projector screen	
LOT 920	QTY 1
Detecto 400 lb. scale	
LOT 921	QTY 1
Detecto 350 lb. scale	
LOT 922	QTY 1
Lot of overhead projector, VHS recorder, and cart	
LOT 923	QTY 1
Lot of (2) A&D medical blood pressure cuffs / monitors	
LOT 924	QTY 1
Lot of (3) steel workbenches 60" x 28" x 39"	
LOT 925	QTY 1
(2) Sections of racking - 8' x 36" x 84"	
LOT 926	QTY 1
(1) Steel shelf and (1) Cabinet	
LOT 927	QTY 1
Workbench with misc. parts	
LOT 928	QTY 1
Clean black plastic parts bins	
LOT 929	QTY 1
Lot of red plastic bins	
LOT 930	QTY 1
Lot of red plastic bins	
LOT 931	QTY 1
Lot of blue, red, and grey parts bins	
LOT 932	QTY 1
101 ft. of 19" power roller conveyor with 40 ft. unpowered roller only	
LOT 933	QTY 1
31 ft. of 16" roller conveyor with 90-degree turn	
LOT 934	QTY 1
Weigh-Tronix 7880-150 330 lb. roller ball top scale	

LOT 935 8 bays of pallet racking (Bid per unit, 7x the money)	QTY 7
LOT 937 Minuteman 200X floor scrubber	QTY 1
LOT 938 Lot of timers on shelf, BS-1-2H solid-state timers (150 qty.) Daethon Control	QTY 1
LOT 939 Lot of (40) SYN FC 50-20 pneumatic cylinders, max. press. 0.7MPs	QTY 1
LOT 940 Lot of (15) Hanyoung Nux 1000-PKMNR07 50Hz temperature controllers	QTY 1
LOT 941 Lot of (30) Hanyoung Nux ND4 PKMR07 50Hz temperature controllers	QTY 1
LOT 942 Lot of (10) Kacon K25-21G-N40 mushroom buttons, (10) K25-41K selectors, (10) Hanyoung Nux CR-253-1 selector switches	QTY 1
LOT 943 Lot of heat block parts	QTY 1
LOT 944 Contents of bay, rough service bulbs, sewing machine motors, misc. parts	QTY 1
LOT 945 Racks with chair and outlet contents	QTY 1
LOT 946 Oli-eater parts cleaner	QTY 1
LOT 947 Lot of fan props, and Dayton 5E186D fan forced heater	QTY 1
LOT 948 Lot of air regulators, pneumatic cylinders, hoses	QTY 1
LOT 949 Contents of this side of rack, sewing machine parts, electric push buttons, pantograph, Zebra printer parts	QTY 1
LOT 950 Contents of rack, signs, elec. plugs, lamps, lighting, casters, wheels, pumps, plastic fittings	QTY 1
LOT 951 Contents of rack, copper wire, switches, plates, plugs, outlets, starter switches, boxes, couplers, ballasts, emergency lighting, breakers	QTY 1
LOT 952 (3) bays pallet racking 10-ft x 42" x 10-ft (Bid per unit, sold 3x the money.)	QTY 3
LOT 953 (3) bays racking-shelving 8-ft x 4-ft x 8-ft (Bid per unit, sold 3x the money.)	QTY 3
LOT 954 (2) bays racking-shelving 8-ft x 2-ft x 8-ft (Bid per unit, sold 2x the money.)	QTY 2

NOTES

LOT 955 (2) bays racking-shelving 8-ft x 2-ft x 8-ft (Bid per unit, sold 2x the money.)	QTY 2
LOT 956 (2) bays shelving with contents - parts and bins	QTY 1
LOT 957 Lunchroom: table, fridge, microwaves	QTY 1
LOT 958 Contents of office	QTY 1
LOT 959 Steel cabinet	QTY 1
LOT 960 Mobile work bench, 8-ft x 30" x 36"	QTY 1
LOT 961 Steel inventory	QTY 1
LOT 962 Central pneumatic paint shaker	QTY 1
LOT 963 Lot of (4) wooden crates, 25" x 25" x 25"	QTY 1