

Auction Catalog

Menne Nursery Corporation

3100 Niagara Falls Boulevard
Amherst, NY 14228

Online and Onsite Auction

Saturday, January 13, 2018 10am ET



blackbird
Auctions and Valuations

Blackbird Asset Services, LLC
5586 Main Street #204
Williamsville, NY 14221

(716) 632-1000

BlackbirdAuctions.com



Auction Bidder Agreement

Bidder and Auctioneer agree that the Terms and Conditions listed below shall govern this Auction sale:

1. All persons seeking to register to bid acknowledges acceptance of these terms of sale, and guarantees prompt payment of all purchases by ACH, wire transfer, credit card or company check with bank letter of guarantee. No items will be removed prior to full payment, with all funds having cleared our accounts.
2. The "Bidder" becomes a "Buyer" upon the Auctioneer's acceptance of their bid on one or more items in the Auction sale.
3. FULL PAYMENT must be made immediately for your purchase at the Auction. This payment should be made in the form of cash, credit card (up to \$5,000), company check with bank letter, cashiers check, or wire transfer (wire instructions on request). Buyers that place bids online that are accepted at the auction sale will have their credit card automatically charged at the conclusion of the auction sale and must comply with the removal and rigging terms noted herein. THESE CREDIT CARD CHARGES CARRY A 3% CONVENIENCE FEE AS NOTED BELOW AND ARE AS-IS, NO REFUSALS, TURN BACKS OR CHARGE BACKS PERMITTED.
4. Items left unpaid for more than 48 hours will be resold at the risk and expense of the Buyer. In the event that a Buyer fails to pay the entire purchase price (in addition to the Buyer's premium and any applicable tax) within 48 hours or otherwise fails to comply with these Terms and Conditions, Auctioneer and the Seller may retain any deposit paid as liquidated damages without notice. Auctioneer and the Seller reserve the right to resell such items without notice, and the defaulting Buyer shall be liable to Auctioneer and Seller for any resulting deficiency, including costs incurred in storing and reselling such items.
5. Auctioneer shall charge and collect from each Buyer a 15% Buyer's premium for each sale at the Auction, in addition to the purchase price as bid. Buyers that pay by credit card will be charged a 3% convenience/credit card fee in addition to any buyers premiums so noted. ONLINE BUYERS ARE SUBJECT TO THIS ADDITIONAL 3% CONVENIENCE/CREDIT CARD FEE.
6. All items in the Auction shall be sold to the highest bidder; provided, however, that some items may be auctioned with minimum reserve prices, and/or subject to Seller's right of confirmation. Auctioneer reserves the right to reject any bid that is only a minimal increase over the preceding bid, that is not commensurate with the value of the item being offered, or any bid that Auctioneer believes was made illegally or in bad faith. Further, Auctioneer may bid at the Auction either for its own account or on behalf of the Seller or a third party. All sales are final. No returns or refunds will be permitted, unless authorized by the Seller in writing.
7. Collection of applicable taxes will be in accordance with the laws of New York. Auctioneer reserves the right to charge and collect tax on all purchases, shifting the burden of determining any 'tax exempt' status to the purchaser (if applicable). In such case tax refunds will be issued by the respective state. Sales tax for Erie County, NY is 8.75%. IF YOU ARE AN ONLINE BUYER AND BELIEVE YOU ARE ENTITLED TO SALES TAX EXEMPTION PLEASE CONTACT OUR OFFICE BEFORE CLOSE OF BUSINESS ON JANUARY 12, 2018 TO CLEAR SALES TAX EXEMPTION. BUYERS THAT FAIL TO CLEAR SALES TAX EXEMPTION PRIOR TO CLOSE OF BUSINESS ON JANUARY 12, 2018 WILL BE CHARGED SALES TAX AND BE REQUIRED TO FILE WITH NEW YORK STATE FOR ANY REFUND THEY FEEL THEY MIGHT BE ENTITLED TO FOR EXEMPTION.
8. Any purchase paid in cash with a value of \$10,000 or greater, Buyer is required to complete US Treasury Dept. form #8300 at the time of purchase.
9. Removal and shipment of purchased items will be the sole responsibility of the Buyer. Removal for smalls and hand carry items will be Saturday and Sunday, January 13-14, 8:00-4:00 only. Riggers scheduled thereafter by appointment. All purchases must be removed no later than January 28th. Riggers are encouraged to review the PDF catalog and submit insurance certificates in advance of the auction. NO MATERIAL HANDLING EQUIPMENT OR TOOLS WILL BE MADE AVAILABLE BY THE SELLER OR AUCTIONEER FOR BUYERS' USE DURING ITEM REMOVAL. All Buyers and/or their agent riggers MUST comply with all insurance requirements as noted in the Auction catalog.
10. The Buyer becomes fully responsible for, and assumes all risk of loss and damage to items immediately upon acceptance of their bid. It shall be the responsibility of the Buyer to insure their purchases immediately. If the Buyer does not remove an item within the announced removal period, Auctioneer and the Seller may, in their sole discretion, deem the item to have been abandoned by the Buyer and the Buyer will have no further rights with respect to the item.
11. In the event of any dispute concerning the winning bid price for an item, the record kept by Auctioneer shall control. In any dispute between two or more bidders, the Auctioneer's decision shall be absolute and final.
12. ALL ITEMS ARE SOLD AS IS, WHERE IS AND WITH ALL FAULTS. NEITHER SELLER NOR AUCTIONEER MAKES ANY WARRANTY, EXPRESS OR IMPLIED, AS TO THE NATURE, QUALITY, VALUE OR CONDITION OF ANY ITEM. AUCTIONEER AND SELLER EXPRESSLY DISCLAIM ANY WARRANTY OF MERCHANTABILITY, FITNESS FOR A PARTICULAR PURPOSE OR NON-INFRINGEMENT. ALL SALES ARE FINAL, THERE ARE NO RETURNS OR EXCHANGES OR CHARGE BACKS.
13. No sale shall be invalidated by reason of any defect or inaccuracy in any description or listing, and no liability shall be borne by the Auctioneer with respect to such errors. All information has been obtained from sources generally believed to be reliable, but the accuracy cannot be guaranteed or warranted by the Auctioneer. Bidder acknowledges it is their responsibility to inspect all items and to make their own inquiries whether purchasing online via Webcast or live on site.
14. The aggregate respective liability of Seller or Auctioneer in respect of any other loss or damage suffered by a Buyer and arising out of or in connection with these Terms and Conditions or arising out of or in any way connected with a Buyer's participation in the Auction, whether in contract, tort (including negligence) or for breach of statutory duty or in any other way, shall not exceed (i) in the case of the Seller, the amount of the purchase price paid by the Buyer; and (ii) in the case of the Auctioneer, the Buyer's premium paid by the Buyer, in each case in respect of the goods which are the subject of the claim.
15. Computers, drives and other electronic equipment may contain copywritten software that is governed by a license agreement issued to a third party. In such event the Buyer acknowledges that said software and license agreement(s) are not included in their purchase(s). Buyer guarantees the destruction of any personally identifiable information that may be stored on such devices, and shall indemnify and hold harmless the Auction Company and their Seller from any claims, suits or other actions brought against them that relates in any way to personally identifiable information or any other data that remains on such devices, latent or obvious.
16. Buyers acknowledge that an Auction site or the Seller's site is a potentially dangerous place. Flammable, noxious, corrosive and pressurized substances may be present. Heavy equipment may be operated, and electrical circuits may be live. Every person enters

such site at his or her own risk with notice of the condition of the premises and the activities that will be or have been conducted on the premises. Buyers shall so advise their agents and employees. No person shall have any claim against Auctioneer, the Seller or their respective agents or employees for any injuries sustained or for damages to or loss of person or property that may occur at such site.

17. These Terms and Conditions are incorporated and merged with any sale specific Terms and Conditions that may be distributed via our online bidding site and or at the physical auction location.

Auction Bidder Agreement Menne Nursery V1 auction sale January 1, 2018

NO WARRANTIES

Every item and lot in this auction is sold: (a) “AS-IS, WHERE-IS AND WITHOUT RECOURSE,” and (b) with no warranties, guarantees or representation of any kind or variety, whether expressed, implied or otherwise.

PAYMENT

FULL PAYMENT must be made immediately for your purchase at the Auction. This payment should be made in the form of cash, credit card (up to \$5,000), company check with bank letter, cashiers check, or wire transfer (wire instructions on request). Buyers that place bids online that are accepted at the auction sale will have their credit card automatically charged at the conclusion of the auction sale and must comply with the removal and rigging terms noted herein. THESE CREDIT CARD CHARGES CARRY A 3% CONVENIENCE FEE AS NOTED BELOW AND ARE AS-IS, NO REFUSALS, TURN BACKS OR CHARGE BACKS PERMITTED.

BUYER'S PREMIUM

A BUYER'S PREMIUM OF 15% WILL BE ADDED TO THE BID PRICE FOR EACH LOT FOR BUYER'S WHO PAY IN THE FORM OF CASH, CASHIER'S CHECK, COMPANY CHECK (WITH A LETTER OF GUARANTEE) OR WIRE TRANSFER. Those paying by credit card will be charged an additional 3% as a convenience fee for processing the credit card transaction.

SALES TAX

SALES TAX OF 8.75% MUST BE CHARGED TO ALL PURCHASERS UNLESS THE ITEMS ARE FOR RESALE OR USE IN MANUFACTURING. Purchaser must supply a current N.Y. FORM ST-120 OR ST-121, along with a copy of their N.Y. Sales Tax Certificate of Authority (form DTF-17-A). Out of state purchasers will be charged sales tax, which can be refunded upon receipt of a bill of lading from a common carrier evidencing out of state shipment. IF YOU ARE AN ONLINE BUYER AND BELIEVE YOU ARE ENTITLED TO SALES TAX EXEMPTION PLEASE CONTACT OUR OFFICE BEFORE CLOSE OF BUSINESS ON JANUARY 12, 2018 TO CLEAR SALES TAX EXEMPTION. BUYERS THAT FAIL TO CLEAR SALES TAX EXEMPTION PRIOR TO CLOSE OF BUSINESS ON JANUARY 12, 2018 WILL BE CHARGED SALES TAX AND BE REQUIRED TO FILE WITH NEW YORK STATE FOR ANY REFUND THEY FEEL THEY MIGHT BE ENTITLED TO FOR EXEMPTION.

Blackbird reserves the right to charge sales tax on ANY purchase and require the purchaser to file with NYS for a refund if the purchaser believes they are entitled to a tax exemption.

BUYER'S PREMIUM

Auctioneer shall charge and collect from each Buyer a 15% Buyer's premium for each sale at the Auction, in addition to the purchase price as bid. Buyers that pay by credit card will be charged a 3% convenience/credit card fee in addition to any buyers premiums so noted. ONLINE BUYERS ARE SUBJECT TO THIS ADDITIONAL 3% CONVENIENCE/CREDIT CARD FEE.

REMOVAL DATES ARE January 13-14

Removal and shipment of purchased items will be the sole responsibility of the Buyer. Removal for smalls and hand carry items will be Saturday and Sunday, January 13-14, 8:00–4:00 only. Riggers scheduled thereafter by appointment. All purchases must be removed no later than January 28th. Riggers are encouraged to review the PDF catalog and submit insurance certificates in advance of the auction. NO MATERIAL HANDLING EQUIPMENT OR TOOLS WILL BE MADE AVAILABLE BY THE SELLER OR AUCTIONEER FOR BUYERS' USE DURING ITEM REMOVAL. All Buyers and/or their agent riggers MUST comply with all insurance requirements as noted in the Auction catalog.

Please contact our office at 716-632-1000 or by email at auctions@blackbirdauctions.com to make an appointment for your rigger to gain access to the facility and remove your purchases.

PROCEDURES FOR EQUIPMENT REMOVAL

1. All Riggers/Buyer's must present authorized Blackbird personnel with an original insurance certificate in the amount of at least \$2,000,000.00 prior to commencing any removal activities (see attached sheet). The auctioneer has the right to reduce or eliminate these requirements at his sole discretion.
2. Should any pits, floor bolts or hazard of any type exist after removal of equipment, it is the responsibility and cost of the buyer to guard these areas using generally accepted safety practices, such as safety tapes, pipes or bars welded in place, or suitable safety barrier, acceptable to Blackbird. All floor bolts and/or anchoring fasteners are to be cut flush to the floor and the area left broom clean. All electric wiring and utility piping must be safely disconnected and capped at the incoming main switch or valve, which will remain in the building, unless otherwise specified.
3. Machines are to be staged for loading in the area assigned by Blackbird personnel.
4. Any hydraulic fluid or oil leaks are the Rigger/Buyer's responsibility to clean up. Miscellaneous conduit, wires and threaded studs in cement must also be removed.
5. It is the responsibility of the Rigger/Buyer to disconnect all electrical power to the machines and needs to be done by a licensed tradesman. Please check to make sure the power is off to the machines before disconnecting. In cases where the seller is responsible for disconnect, you will be notified in advance.
6. No trucks are to be left running in an enclosed building. Blackbird is not liable for equipment and tools left on the premises.
7. Bridge cranes and hoists may be used only by Rigger/Buyers with crane insurance on their certificate and only with the written permission of crane owner.
8. Liable for Damages - Any surface or structural damage to walls, ceilings, floors, overhead doors, gates, etc. will be Rigger/Buyer's responsibility. Blackbird personnel are instructed to report damage to the Home Office and plant personnel immediately. Rigger/Buyers will not be permitted to leave with equipment until repairs are made.
9. Theft will not be tolerated and we reserve the right to inspect all trucks, toolboxes and rigger cases. Instances of theft will result in the immediate termination of removal privileges and full-allowed prosecution by law.
10. Rigger/Buyers must present a copy of the customer's invoice to authorized Blackbird personnel prior to removal of any equipment, along with an executed authorization from the customer allowing the Rigger to remove selected equipment.
11. Rigger/Buyer must take full responsibility for and exercise all reasonable care to ensure that there is no release to the environment of any hazardous wastes or substances as are defined in applicable Federal, State and Local Statutes, Regulations, Rules or Ordinances.



CERTIFICATE OF LIABILITY INSURANCE

DATE (MM/DD/YYYY)
01/01/2012

PRODUCER Your Insurance Broker PO Box 504 Anywhere, USA 56789	THIS CERTIFICATE IS ISSUED AS A MATTER OF INFORMATION ONLY AND CONFERS NO RIGHTS UPON THE CERTIFICATE HOLDER. THIS CERTIFICATE DOES NOT AMEND, EXTEND OR ALTER THE COVERAGE AFFORDED BY THE POLICIES BELOW.	
	INSURERS AFFORDING COVERAGE	NAIC #
INSURED Your Rigger of Choice, Inc. 123 Main St Anywhere, USA 56789	INSURER A: XYZ Huge Insurance Company	
	INSURER B:	
	INSURER C:	
	INSURER D:	
	INSURER E:	

COVERAGES

THE POLICIES OF INSURANCE LISTED BELOW HAVE BEEN ISSUED TO THE INSURED NAMED ABOVE FOR THE POLICY PERIOD INDICATED. NOTWITHSTANDING ANY REQUIREMENT, TERM OR CONDITION OF ANY CONTRACT OR OTHER DOCUMENT WITH RESPECT TO WHICH THIS CERTIFICATE MAY BE ISSUED OR MAY PERTAIN, THE INSURANCE AFFORDED BY THE POLICIES DESCRIBED HEREIN IS SUBJECT TO ALL THE TERMS, EXCLUSIONS AND CONDITIONS OF SUCH POLICIES. AGGREGATE LIMITS SHOWN MAY HAVE BEEN REDUCED BY PAID CLAIMS.

INSR LTR	ADD'L INSRD	TYPE OF INSURANCE	POLICY NUMBER	POLICY EFFECTIVE DATE (MM/DD/YY)	POLICY EXPIRATION DATE (MM/DD/YY)	LIMITS	
A	<input checked="" type="checkbox"/>	GENERAL LIABILITY	123-12345	01/01/12	01/01/13	EACH OCCURRENCE	\$ 1,000,000
		<input checked="" type="checkbox"/> COMMERCIAL GENERAL LIABILITY				DAMAGE TO RENTED PREMISES (Ea occurrence)	\$ 300,000
		<input type="checkbox"/> CLAIMS MADE <input checked="" type="checkbox"/> OCCUR				MED EXP (Any one person)	\$ 10,000
						PERSONAL & ADV INJURY	\$ 1,000,000
						GENERAL AGGREGATE	\$ 2,000,000
						PRODUCTS - COMP/OP AGG	\$ 2,000,000
						GEN'L AGGREGATE LIMIT APPLIES PER: <input type="checkbox"/> POLICY <input checked="" type="checkbox"/> PRO-JECT <input type="checkbox"/> LOC	
A	<input checked="" type="checkbox"/>	AUTOMOBILE LIABILITY	BAP-456	01/01/12	01/01/13	COMBINED SINGLE LIMIT (Ea accident)	\$ 1,000,000
		<input checked="" type="checkbox"/> ANY AUTO				BODILY INJURY (Per person)	\$
		<input type="checkbox"/> ALL OWNED AUTOS				BODILY INJURY (Per accident)	\$
		<input checked="" type="checkbox"/> SCHEDULED AUTOS				PROPERTY DAMAGE (Per accident)	\$ 1,000,000
		<input checked="" type="checkbox"/> HIRED AUTOS					
<input checked="" type="checkbox"/> NON-OWNED AUTOS							
		GARAGE LIABILITY				AUTO ONLY - EA ACCIDENT	\$
		<input type="checkbox"/> ANY AUTO				OTHER THAN EA ACC	\$
						AUTO ONLY: AGG	\$
A	<input checked="" type="checkbox"/>	EXCESS/UMBRELLA LIABILITY	UMB 123-12345	01/01/12	01/01/13	EACH OCCURRENCE	\$ 1,000,000
		<input checked="" type="checkbox"/> OCCUR <input type="checkbox"/> CLAIMS MADE				AGGREGATE	\$ 1,000,000
		<input type="checkbox"/> DEDUCTIBLE					\$
		<input checked="" type="checkbox"/> RETENTION \$ 0.00					\$
							\$
A		WORKERS COMPENSATION AND EMPLOYERS' LIABILITY	WC 123-12345a	01/01/2012	01/01/2013	WC STATU-TORY LIMITS	OTHER
		ANY PROPRIETOR/PARTNER/EXECUTIVE OFFICER/MEMBER EXCLUDED?				E.L. EACH ACCIDENT	\$ 100,000
		If yes, describe under SPECIAL PROVISIONS below				E.L. DISEASE - EA EMPLOYEE	\$ 100,000
						E.L. DISEASE - POLICY LIMIT	\$ 300,000
A		OTHER	4017950415	01/01/12	01/01/13		\$1,000,000
		Riggers Legal Liability					

DESCRIPTION OF OPERATIONS / LOCATIONS / VEHICLES / EXCLUSIONS ADDED BY ENDORSEMENT / SPECIAL PROVISIONS

Products Aggregate shown applies "Per Project". It is understood and agree that the Certificate Holder is named as an Additional Insured on all policies with respect to any work performed by the above insured.

CERTIFICATE HOLDER

Blackbird Asset Services, LLC
5586 Main St #204
Williamsville, NY 14221

CANCELLATION

SHOULD ANY OF THE ABOVE DESCRIBED POLICIES BE CANCELLED BEFORE THE EXPIRATION DATE THEREOF, THE ISSUING INSURER WILL ENDEAVOR TO MAIL 30 DAYS WRITTEN NOTICE TO THE CERTIFICATE HOLDER NAMED TO THE LEFT, BUT FAILURE TO DO SO SHALL IMPOSE NO OBLIGATION OR LIABILITY OF ANY KIND UPON THE INSURER, ITS AGENTS OR REPRESENTATIVES.

AUTHORIZED REPRESENTATIVE

Menne Nursery 12/31/2017-1/12/2018

LOT # Quantity: 1

1 Nursery Cart
Wire mesh galvanized four wheeled
twin deck nursery cart with basket
Quantity: 1



2 Nursery Cart
Wire mesh galvanized four wheeled
twin deck nursery cart with basket
Quantity: 1



3 Nursery Cart
Wire mesh galvanized four wheeled
twin deck nursery cart with basket
Quantity: 1



4 Nursery Cart
Wire mesh galvanized four wheeled
twin deck nursery cart with basket
Quantity: 1



5 Nursery Cart
Wire mesh galvanized four wheeled
twin deck nursery cart with basket
Quantity: 1



LOT # Quantity: 1

6 Nursery Cart
Wire mesh galvanized four wheeled
twin deck nursery cart with basket
Quantity: 1



7 Nursery Cart
Wire mesh galvanized four wheeled
twin deck nursery cart with basket
Quantity: 1



8 Nursery Cart
Wire mesh galvanized four wheeled
twin deck nursery cart with basket
Quantity: 1



9 Nursery Cart
Wire mesh galvanized four wheeled
twin deck nursery cart with basket
Quantity: 1



10 Nursery Cart
Wire mesh galvanized four wheeled
twin deck nursery cart with basket
Quantity: 1



Menne Nursery 12/31/2017-1/12/2018

LOT # Quantity: 1

12 Nursery Cart
Wire mash galvanized four wheeled
twin deck nursery cart with basket
Quantity: 1



13 Nursery Cart
Wire mash galvanized four wheeled
twin deck nursery cart with basket
Quantity: 1



14 Nursery Cart
Wire mash galvanized four wheeled
twin deck nursery cart with basket
Quantity: 1



15 Nursery Cart
Wire mash galvanized four wheeled
twin deck nursery cart with basket
Quantity: 1



16 Nursery Cart
Wire mash galvanized four wheeled
twin deck nursery cart with basket
Quantity: 1



17 Nursery Cart
Wire mash galvanized four wheeled
twin deck nursery cart with basket
Quantity: 1

**LOT #** Quantity: 1

17A Nursery Cart
Wire mash galvanized four wheeled
twin deck nursery cart with basket
Quantity: 1



18 Twin deck purple nursery cart
Twin deck purple nursery cart, broken
arm
Quantity: 1



19 Twin deck purple nursery cart
Twin deck purple nursery cart, broken
arm
Quantity: 1



20 Twin deck purple nursery cart
Twin deck purple nursery cart
Quantity: 1



21 Twin deck purple nursery cart
Twin deck purple nursery cart
Quantity: 1



22 Twin deck purple nursery cart
Twin deck purple nursery cart
Quantity: 1



23 Twin deck purple nursery cart
Twin deck purple nursery cart
Quantity: 1



Menne Nursery 12/31/2017-1/12/2018

LOT # Quantity: 1

24 Twin deck purple nursery cart
Twin deck purple nursery cart
Quantity: 1



25 Twin deck purple nursery cart
Twin deck purple nursery cart
Quantity: 1



26 Twin deck purple nursery cart
Twin deck purple nursery cart
Quantity: 1



27 Twin deck purple nursery cart
Twin deck purple nursery cart
Quantity: 1



28 Twin deck purple nursery cart
Twin deck purple nursery cart
Quantity: 1



29 Twin deck purple nursery cart
Twin deck purple nursery cart
Quantity: 1



30 Twin deck purple nursery cart
Twin deck purple nursery cart
Quantity: 1

**LOT #** Quantity: 1

31 Twin deck purple nursery cart
Twin deck purple nursery cart, broken
arm
Quantity: 1



32 Twin deck purple nursery cart
Twin deck purple nursery cart
Quantity: 1



33 Twin deck purple nursery cart
Twin deck purple nursery cart
Quantity: 1



34 Twin deck purple nursery cart
Twin deck purple nursery cart
Quantity: 1



35 Twin deck purple nursery cart
Twin deck purple nursery cart
Quantity: 1



36 Twin deck purple nursery cart
Twin deck purple nursery cart
Quantity: 1



37 Twin deck purple nursery cart
Twin deck purple nursery cart
Quantity: 1



Menne Nursery 12/31/2017-1/12/2018

LOT # Quantity: 1

38 Twin deck purple nursery cart
Twin deck purple nursery cart
Quantity: 1



39 Twin deck purple nursery cart
Twin deck purple nursery cart
Quantity: 1



40 Twin deck purple nursery cart
Twin deck purple nursery cart
Quantity: 1



41 Twin deck purple nursery cart
Twin deck purple nursery cart
Quantity: 1



42 Twin deck nursery cart
Twin deck nursery cart with purple
bottom and red top
Quantity: 1



43 Single deck purple nursery cart
Single deck purple nursery cart
Quantity: 1



44 Single deck purple nursery cart
Single deck purple nursery cart, right
wheel slightly slanting
Quantity: 1



LOT # Quantity: 1

45 Single deck purple nursery cart
Single deck purple nursery cart
Quantity: 1



46 lot of shopping baskets
Lot of green hand held shopping baskets
in two racks
Quantity: 1



47 Patio tables
Lot of one 43" x 43" x 30" high
aluminum brown dining table and one
48" x 26" gray coffee table.
Quantity: 1



48 Area rug
60"x48" brown and black area rug
Quantity: 1



49 Decorative stone fireplace display
Decorative stone fireplace display
Quantity: 1



50 Awning
Entrance awning
Quantity: 1



51 Sign
Menne illuminated street sign with
temperature and time. Sensor on



Menne Nursery 12/31/2017-1/12/2018

LOT # Quantity: 1

building.
Quantity: 1

51A Flagpole
Approx. 25-30ft flagpole
Quantity: 1



51B Sign
Illuminated Menne message sign on fence along with yard sign. Large assortment of letters and numbers included.
Quantity: 1



52 Retail point-of-sale station
9' x 5' and 10' x 11' 33" tall retail point-of-sale stations with stone and formica top
Quantity: 1



52A Misc retail
Misc retail items. Boxes, bulbs, extension cords, paper bags,
Quantity: 1



61 Plastic storage bins
Plastic storage bins
Quantity: 1



LOT # Quantity: 1

62 Lot (4) retail wire bin shelves
Lot of four wire basket display shelving units, each with five shelves. (Last unit has only four shelves)
Quantity: 1



63 Display bases
Misc display bases and tree stands
Quantity: 1



64 Glass retail display unit
Baker store equipment model MKV-1
Four shelf top lighted two sided retail glass modular display unit
Quantity: 1



64A Glass retail display unit
Baker store equipment model MKV-1
Four shelf top lighted two sided retail glass modular display unit
Quantity: 1



65 Lot two retail display shelves
Lot of two wooden retail display shelves, (7) shelves each, slatwall back.
Quantity: 1



65A Nutcracker Christmas display
2 Christmas decoration nutcrackers, approximately 10' tall
Quantity: 1



Menne Nursery 12/31/2017-1/12/2018

LOT # Quantity: 1

66 Lot of miscellaneous retail merchandise

Lot of miscellaneous retail merchandise including light strings, ribbons, miscellaneous tulip bulbs, miscellaneous Christmas ornaments and other displays, beads, bird repellent, bird Feature cleaner, freeze proof, miscellaneous retail items.

Quantity: 1

**LOT #** Quantity: 1

each (contents not included)

Quantity: 1

70 Retail gondola shelving

Lot of metal two-sided gondola style retail shelving approximately 16 feet long.

Quantity: 1



67 What of miscellaneous retail inventory

Lot of miscellaneous retail inventory including Christmas ornaments, Spear Christmas lights, Christmas string lights, pond supplies, miscellaneous flower vases.

Quantity: 1



71 Pegboard retail display wall

44' x 12' pegboard retail display wall

Quantity: 1



73 Slat wall retail display fixtures

All retail slat wall and hooks in retail area and greenhouse approximately 40 feet

Quantity: 1



67A Electronics

Misc electronics, Sceptre 19" TV monitor, retail sales monitors, Scotch 3M 13" wide thermal laminator with pouches.

Quantity: 1



74 Doors

Funky old wooden doors with metal grating used for retail display purposes.

Quantity: 1



68 Cardboard display bins

Lot of cardboard display bins

Quantity: 1



75 Banister railing

Decorative wooden banister railing, one spindle missing

Quantity: 1



69 Lot 2 sections retail shelving

Lot of two sections retail shelving, two-sided approximately 12 feet long



Menne Nursery 12/31/2017-1/12/2018

LOT # Quantity: 1

76 Decorative mantle
Blue gray decorative mantle
Quantity: 1



77 Dried flower retail display
Lot of (4) four foot, four tier dried
flower retail display/point of sale units
(24 baskets each unit, 96 total),
miscellaneous retail baskets and PVC
retail display units
Quantity: 1



79 Retail display units
Lot of two retail shelving units with
hanging display rods
Quantity: 1



81 Floral arrangement counter and
supplies
Floral arrangement counter and supplies
including clear cellophane wrap, gift
cards, display rack, card holders,
shelving, ribbons, other florist supplies.
Quantity: 1



82 Florist counter with deep bay sink
Florist counter with cultured stone top
and deep bay sink (must Plumbing and
drain lines)
Quantity: 1

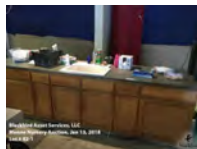

LOT # Quantity: 1

83 Decorative retail display
Decorative red retail red display made
from gym lockers, two locker units with
doors.
Quantity: 1



84 Reach-in retail florist cooler
3-D door glass reach in style
self-contained florist cooler display unit.
Quantity: 1



85 Walk in cooler
Walk-in cooler. Master Built made walk
in cooler unit, approximately 18' x 6'
with self-contained Larkin refrigeration
unit and shelving.
Quantity: 1



86 Poly room
Misc shelving
Quantity: 1



87 Point of sale machines
Retail point of sale machines:
4-monitors 5-cash drawers 4-receipt
printers 6- credit card machines 4-
scanner guns
Quantity: 1



Menne Nursery 12/31/2017-1/12/2018

LOT # Quantity: 1

88 Chairs

Approx. 40 chairs, wooden, plastic, steel framed (12 white wooden chairs in back row are EXCLUDED AND NOT FOR SALE.)

Quantity: 1



89 Office contents

Contents of office. Economy TXP-3-5 label printer and labels, wooden desks, cabinets, Samsung monitor.

Quantity: 1



96 Old door used for retail display

Funky old hardwood slatted inlay door used for retail display

Quantity: 1



100 Three sections retail wall shelving

Three sections of retail wall shelving

Quantity: 1



101 Lot of retail wall shelving

Lot of 13 sections 4 foot wide by 10 foot tall retail wall shelving with metal shelves and pegboard back. No contents.

Quantity: 1

**LOT #** Quantity: 1

102 Lot 4 sections retail shelving

Lot of four sections retail shelving, 4 foot wide by 5 foot tall 4 shelves each. 16 feet total linear

Quantity: 1



103 Miscellaneous pots, contents of shelving.

Lot of miscellaneous plastic pots, and retail items, contents of shelves.

Quantity: 1



104 Assorted baskets

(Lot) large quantity of assorted woven baskets,

Quantity: 1



105 Lot of 10 Lawn Ornament Pedestals

Lot of ten lawn ornament pedestals for bird bath or other ornamental display globe

Quantity: 1



106 Popcorn machine with popcorn bags

Popcorn machine with popcorn bags

Quantity: 1



107 Kasco T8 Pesticide helmet with breathing apparatus

Kasco T8 Pesticide helmet with Kasco



Menne Nursery 12/31/2017-1/12/2018

LOT # Quantity: 1

T8 Pesticide helmet with breathing apparatus and battery breathing apparatus and battery
Quantity: 1

108 Radios
Motorola and other brand two way radios and chargers, miscellaneous election.
Quantity: 1



109A Extension cords and timer
Lot of nine extension cords and one automatic timer
Quantity: 1



111 Wooden workbench
Approximate 24' x 12' wooden workbench constructed from old bowling alley
Quantity: 1



112 Wall hanging storage drawer unit
Wall hanging drawer unit, miscellaneous floor supplies.
Quantity: 1



114 Floral tags
What of miscellaneous floral tags and other florist supply retail items.
Quantity: 1



LOT # Quantity: 1

115 Retail display racks
Lot of freestanding and rolling multisided retail display racks
Quantity: 1



116 Display shelf
Two wooden display shelves
Quantity: 1



117 Display shelve
Five level metal display shelf with mesh platforms
Quantity: 1



118 Floor scrubber
Windsor "Axxess" battery operated floor scrubbing machine model number WAXC, 24 V, serial number WUGE 0F0215, manufactured year 2000.
Together with battery charger floor scrubbing brushes pads and remaining supplies.
Quantity: 1



119 Upright vacuum cleaner
Riccar Upright vacuum cleaner with detachable dust wand and box of extra HEPA vacuum bags.
Quantity: 1



Menne Nursery 12/31/2017-1/12/2018

LOT # Quantity: 1

120 Craftsman 4.0 peak horse power wet back
Craftsman 9 gallon for horse power peak wet vac with attachments.
Quantity: 1



121 Potted Ficus Tree
Potted Ficus Benjamina tree in freestanding plastic 30" x 20" pot
Quantity: 1



122 Potted Ficus Tree
Potted Ficus Benjamina tree in freestanding plastic 30" x 20" pot
Quantity: 1



123 Potted Ficus weeping archway
Twin potted ficus Benjamina doorway archway decorative ficus arrangement.
Outside Archway width 13' x 10' high.
Inside Archway clearance 8'6" wide by 7' High. Square pots are 24" square x 26" high.
Quantity: 1



124 Assorted sticker pricing guns
Lot of assorted sticker pricing guns and stickers.
Quantity: 1

**LOT #** Quantity: 1

125 poly fountain covers
Lot of two poly fountain covers for outdoor water fountains
Quantity: 1



126 Lot of miscellaneous patio furniture covers
Lot of various patio furniture covers in various configurations
Quantity: 1



129 OPEN
OPEN LOT
Quantity: 1

130 All season plant sleeves
Assorted all season plant sleeves
Quantity: 1



131 Kwik-cover pre-formed flower pot covers
Kwik-cover pre-formed flower pot covers - large selection of retail flower pot covers in foil and plastic various colors sizes assortments seasons and themes.
Quantity: 1



132 Black StepMaster plant display system
Black StepMaster plant display system as assembled



Menne Nursery 12/31/2017-1/12/2018

LOT # Quantity: 1

Quantity: 1

133 Black StepMaster plant display system

Black StepMaster plant display system

Quantity: 1



134 Black StepMaster plant display system

Black StepMaster plant display system

Quantity: 1



135 Black StepMaster plant display system

Black StepMaster plant display system, three units as assembled

Quantity: 1



136 Black StepMaster plant display system

Black StepMaster plant display system, three units as assembled

Quantity: 1



137 Black StepMaster plant display system

Black StepMaster plant display system, three units as assembled

Quantity: 1

**LOT #** Quantity: 1

138 Black StepMaster plant display system

Black StepMaster plant display system, three units as assembled

Quantity: 1



139 Black StepMaster plant display system

Black StepMaster plant display system, three units as assembled

Quantity: 1



140 Black StepMaster plant display system

Black StepMaster plant display system, Three units as assembled

Quantity: 1



141 Plant display system

Plant display system, three units as assembled

Quantity: 1



142 Florist counter and contents

Lot florist counter and miscellaneous contents of supplies including chemicals sprays and assorted florist supplies

Quantity: 1



143 Unique bowling alley desk

Unique bowling alley desk with three filing cabinets actions



Menne Nursery 12/31/2017-1/12/2018

LOT # Quantity: 1

Quantity: 1

144 Wooden top retail florist counter
"U" shaped wooden top retail florist
display counter and contents,
constructed from bowling alley
segments.
Quantity: 1



145 Glass front retail cabinets and
shelves
Lot of two wall hung glass front slat
wall retail display cabinets and 12 feet
of shelving with pegboard back
approximately 36 inches high
Quantity: 1



146 Shelving, freestanding
Four shelf freestanding retail display
shelf, wire rack shelving with poly
carbonate covers and also "fence center"
freestanding display rack for hardware
cloth poultry netting and other retail
supplies (located in Next green house)
Quantity: 1

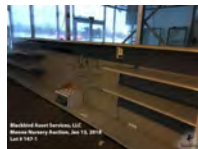

147 Freestanding retail shelving
Lot of five sections of 4 foot wide by 4
foot tall pegboard back retail shelving
(20 foot linear total), and five sections of
8 foot tall by 4 foot wide pegboard back
retail shelving and 3 sections 4'x8' tall.
(32 linear foot total)
Quantity: 1

**LOT #** Quantity: 1

148 Two display retail racks
Lot of two 36 inch square 55 inch high
rolling four side retail display racks
Quantity: 1



149 Lot wooden display racks
Lot of wooden display racks.
Quantity: 1



150 Lot six bags red lava rock
Lot of six bags of color scape red lava
rock
Quantity: 1



151 Three shelf galvanize steel plant
cart with towbar
70" x 74" x 21 1/2" wide on 4 casters
Quantity: 1



152 Galvanize steel plant rack, three
shelves,
towbar, for casters. Dimensions are 63"
x 21" x 75" high
Quantity: 1



153 Weilmaster Carts- Galvanized
steel to shelf plant
rack, for casters, 44" x 46" x 83" high
Quantity: 1



Menne Nursery 12/31/2017-1/12/2018

LOT # Quantity: 1

154 OPEN
OPEN LOT
Quantity: 1



155 Open lot
OPEN LOT
Quantity: 1

156 Store displays
Lot of four store displays
Quantity: 1



157 Nursery cart
6' x 30" steel top nursery cart with four
wheels
Quantity: 1



158 Nursery cart
Four wheel steel and wood top nursery
cart, 4' x 27"
Quantity: 1



159 Nursery cart
Four wheel, steel and wood nursery cart.
48"x27"
Quantity: 1



160 Nursery cart
48" x 27" steel and wood top four wheel
nursery cart



LOT # Quantity: 1

Quantity: 1

161 Nursery cart
48" x 27" steel and wood nursery cart
with four wheels
Quantity: 1



162 Nursery cart
48" x 27" steel and wood nursery cart
with four wheels
Quantity: 1



163 Nursery cart
48" x 27" steel and wood nursery cart
with four wheels
Quantity: 1



164 Nursery cart
48" x 27" steel and wood nursery cart
with four wheels
Quantity: 1



165 Nursery cart
48" x 27" steel and wood nursery cart
with four wheels
Quantity: 1



166 Nursery cart
48" x 27" steel and wood nursery cart
with four wheels



Menne Nursery 12/31/2017-1/12/2018

LOT # Quantity: 1

Quantity: 1

167 Nursery cart
48" x 27" steel and wood nursery cart
with four wheels
Quantity: 1



168 Nursery cart
48" x 27" steel and wood nursery cart
with four wheels
Quantity: 1



169 Nursery carts
36"x21" purple steel carts with pull
handles
Quantity: 1



170 Twin deck purple nursery cart
Lot of two twin deck purple nursery
carts
Quantity: 1



171 Twin and single deck purple
nursery carts
Lot of one twin and one single deck
purple nursery cart
Quantity: 1

**LOT #** Quantity: 1

172 Flatbed cart
Four wheeled flatbed cart
Quantity: 1



173 Wheelbarrow style flatbed carts
Lot of two wheelbarrow style flatbed
carts
Quantity: 1



174 Wheelbarrow style flatbed carts
Lot of two wheelbarrow style flatbed
carts
Quantity: 1



175 Wheelbarrow style flatbed carts
Lot of 2 wheelbarrow style flatbed carts

Quantity: 1



176 Pallet racking
Lot of 3 bays of pallet racking 8 foot
wide by 36 inches deep and 12 feet tall.
Each has 3 shelves.
Quantity: 1



177 Pallet racking
Lot of five days of pallet racking 8 foot
wide by 36 inches deep and 12 feet tall.
Quantity: 1



Menne Nursery 12/31/2017-1/12/2018

LOT # Quantity: 1

178 Plant rack
 Lot of 9 -3'x5'x6' high , galvanized
 steel , 3 level plant rack-tables
 Quantity: 1

**LOT #** Quantity: 1

184 Plant rack
 1-3'x5'x6' high , galvanized steel , 3
 level plant rack-table
 Quantity: 1



179 Plant rack
 Lot of 2 -3'x5'x6' high , galvanized
 steel , 3 level plant rack-tables
 Quantity: 1



185 Plant rack
 1-3'x5'x6' high , galvanized steel , 3
 level plant rack-table
 Quantity: 1



180 Plant rack
 1- 3'x5'x6' high , galvanized steel , 3
 level plant rack-table
 Quantity: 1



186 Plant rack
 1-3'x5'x6' high , galvanized steel , 3
 level plant rack-table
 Quantity: 1



181 Plant rack
 1-3'x5'x6' high , galvanized steel , 2
 level plant rack-table
 Quantity: 1



187 Plant rack
 1-3'x5'x6' high , galvanized steel , 3
 level plant rack-table
 Quantity: 1



182 Plant rack
 1-3'x5'x6' high , galvanized steel , 3
 level plant rack-tables
 Quantity: 1



188 Plant rack
 1-3'x5'x6' high , galvanized steel , 3
 level plant rack-table
 Quantity: 1



183 Plant rack
 1-3'x5'x6' high , galvanized steel , 3
 level plant rack-table
 Quantity: 1



189 1989 Ford F-450 Pickup Truck,
 VIN # 2FDLF47M8KCB17
 Ford F-450 Super Duty custom dump
 truck, twin rear tires, (tires fair to good),
 weatherguard underbody tool box,
 69,001 (true mileage unknown), 1989
 Year: 1989 Make: Ford Model: F-450



Menne Nursery 12/31/2017-1/12/2018

LOT # Quantity: 1

Vehicle Type: Pickup Truck Body Type:
2 Door Cab; Regular; Chassis Trim
Level: Base Drive Line: 4x2 Engine
Type: V8, 7.3L Fuel Type: Diesel
Horsepower: 165-185HP VIN #:
2FDLF47M8KCB17733
Quantity: 1

190 2000 Ford F-550 Truck, VIN #
1FDAF56S5YED98065
Ford XL super duty chassis, twin rears,
119 396 miles, no bed or body on
chassis, tires good, triton V 10 engine,
VIN F551FDAF56S5YED980650, 2000
Year: 2000 Make: Ford Model: F-550
Vehicle Type: Truck Body Type:
Regular Cab Drive Line: 4x2; Dual Rear
Wheels Engine Type: V10, 6.8L (415
CID); SOHC; EFI Fuel Type: Gasoline
VIN #: 1FDAF56S5YED98065
Features and Notes:
Quantity: 1



191 International Harvester dump
truck model 4700
International Harvester dump truck
model 4700, 4 x 2, 236 inch wheelbase,
two rear tires, Steele dump body,
underbody toolboxes, 7863 miles on
odometer open print to see true mileage
unknown) tires fair to good, VIN
1HTSCNEPHMH345273, 1991
Quantity: 1

**LOT #** Quantity: 1

192 Ariens 28 inch pro 20
snowblower
Ariens Model pro 28, 24 inch 342 cc
commercial snowblower
Quantity: 1



193 Howard Price 360 Z 60 inch
commercial lawnmower
Howard price model 360 Z0 turn
commercial lawn Mower. 60 inch deck,
Koehler gasoline engine,
Quantity: 1



194 Reel type mower
Locke 30" reel type turn mower with
7hp Briggs & Stratton engine
Quantity: 1



195 Husqvarna 7021p lawnmower,
20", with Honda OHC 166
Husqvarna 7021p lawnmower, 20", with
Honda OHC 166CC engine, push
mower
Quantity: 1



196 Lawn Mower
Bob-Cat ransomes commercial lawn
mower, M21-4BZ1C, 21" cut
Quantity: 1



Menne Nursery 12/31/2017-1/12/2018

LOT # Quantity: 1

197 Weed Whackers
 Lot (2) weed whackers
 Quantity: 1



198 Roto Tiller
 Ariens Rocket V rear roto tiller frame
 and tiller, no motor
 Quantity: 1



199 Waterer
 Dosatron waterer and filter system
 Quantity: 1



200 Skid steer attachment
 Rockhound 60 a -60 inch hydraulic
 landscape rake for skid steer attachment
 Serial number 880-6319 – C
 Quantity: 1



201 Skid steer attachment
 Sweepster model HB60/ s/n 34671 Skid
 steer hydraulic sweeper attachment.
 Quantity: 1



202 Tent
 20 ft X 60ft sale event tent
 Quantity: 1

**LOT #** Quantity: 1

203 OPEN LOT
 Open Lot
 Quantity: 1

204 Vacuum
 Billy Goat walk behind vacuum with
 Briggs & Stratton gasoline engine
 Quantity: 1

206 Commercial Greenhouse
 Westbrook three-atrium commercial
 greenhouse structure, total footprint is
 72' x 132'. Two atriums are fitted with
 solar curved glass panels, one atrium is
 fitted with poly-carbonate panels.
 Powered gable venting system. Includes
 extra panels, sun shade, all heaters,
 decorative brick floor. Purchaser to
 disassemble and remove not later than
 1/31/18, must provide proof of insurance
 to remove, time extensions granted on
 mutual agreement.
 Quantity: 1



211 Christmas Wreaths
 Lot of 6 43" Christmas Wreath
 decorations
 Quantity: 1



212 Christmas tree bailer / wrapper
 Christmas tree bailer / wrapper for retail
 tree sales
 Quantity: 1



Menne Nursery 12/31/2017-1/12/2018

LOT # Quantity: 1

213 Shrubs

Pallet of Golden veriegated shrubs

Quantity: 1



214 Pallet of shrubs

Pallet of dense yew and Japanese yew shrubs

Quantity: 1



215 Perennials

pallet of misc perennials

Quantity: 1



216 Mixed shrubs

Pallet of mixed French pussy willow shrubs, Diervilla cool spalsh evergreen shrubs

Quantity: 1

217 mixed shrubs

Pallet of mixed shrubs including Bristol Snowflake Weigela and Cranberry

Cotoneaster shrubs

Quantity: 1

218 OPEN LOT

OPEN LOT

Quantity: 1

LOT # Quantity: 1

219 Shrubs, mixed

Pallet of mixed Bridal wreath Spirea /

Broadmore Juniper shrubs, Oxwood

Green Mountain

Quantity: 1

220 Lot of mixed landscape rocks

Lot of (6) pallets mixed landscaping rocks

Quantity: 1



221 Open

Open Lot

Quantity: 1

222 Chemical sprayer

Dramm Coldfogger model 600M-s/n6M000131 mini chemical sprayer

Quantity: 1



223 Christmas Tree display stands

Lot of approximately 15 retail live Christmas tree display stands (each stand holds 4 trees)

Quantity: 1



224 Nursery Tables

Lot of approximately 22 4x8 screen bottom tables for plants

Quantity: 1



Menne Nursery 12/31/2017-1/12/2018

LOT # Quantity: 1

225 Retail displays
 Lot of misc retail display cases and shelving, slatwall, and misc. office desks, etc.
 Quantity: 1

226 OPEN LOT
 OPEN LOT
 Quantity: 1



227 Retail racks
 Lot of retail display racks and gondola shelving
 Quantity: 1

228 Awning
 Approx. 16ft wide front awning
 Quantity: 1



229 Fence
 Front fence rail and stone with 7' gate
 Quantity: 1



250 Pottery warehouse pallet rack
 5 bays of pallet racking
 Quantity: 1



251 Pottery warehouse pallet rack
 4 bays pallet racking
 Quantity: 1

**LOT #** Quantity: 1

252 Pottery warehouse pallet rack
 Section of shelving
 Quantity: 1



253 Garage
 Misc workbench and vise/nuts and bolts/tools/ scrap metal -gear lube pump.
 Oil dispensers
 Quantity: 1



254 Yellow storage garage
 20ft x10ft x14ft high storage garage/shed
 Quantity: 1



255 Pallet racking
 8 bays of misc pallet racking
 Quantity: 1



256 Pop machine
 Vintage Orange Crush pop machine
 Quantity: 1



257 Retail display rack
 Large quantity of gondola racking/shelves/ Pallet racking on back wall/store displays
 Quantity: 1



Menne Nursery 12/31/2017-1/12/2018

LOT # Quantity: 1

258 Pallet rack/ shelves
Orange pallet racking and shelves. Glass
shelves/ peg board hooks
Quantity: 1



259 Open
Open Lot
Quantity: 1

260 Pallet Rack
3 bays gray pallet racking
Quantity: 1



261 Pallet Rack
4 bays of gray pallet racking
Quantity: 1



262 Pellet Rack
3 misc bays of pallet racking
Quantity: 1



263 Shelving
5 sections of black shelving
Quantity: 1



264 Cart
Retail steel cart with shelves
Quantity: 1



LOT # Quantity: 1

265 Cart
Retail steel cart with shelves
Quantity: 1



266 Racking
Misc pallet racking and shelving
Quantity: 1



267 Racking
Misc Pallet racking (5 bays) and shelves
Quantity: 1

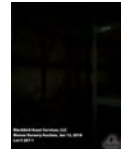

268 Planters
Lot of tomato planters
Quantity: 1



269 Wire bin
Lot of 2 wire parts bins
Quantity: 1



270 Forklift
Hyster forklift, 40" forks with 2-stage
mast, stick shift manual transmission.
No visible serial number or model.
Believed to be approximately 5,000
pound capacity.
Quantity: 1



Menne Nursery 12/31/2017-1/12/2018

LOT # Quantity: 1

300 Stainless steel dish sink with drainboard
 Stainless steel dish sink with drainboard, must Waterlines.
 Quantity: 1



301 Wheeled wire shelving and contents
 Six level wheeled wire shelving with miscellaneous paint, teal metal shelving, wire rack shelving and contents
 Quantity: 1



302 Florist bench
 Florist bench including cellophane wrap and boxes
 Quantity: 1



303 Walk in cooler
 Vollrath walk-in cooler, approximately 10'x16' with shelving
 Quantity: 1



304 Lot shelving and contents
 Lot of wooden shelving and miscellaneous contents including various Christmas items and other florist things
 Quantity: 1

**LOT #** Quantity: 1

305 Retail display fixtures
 Lot of miscellaneous retail display fixtures including glass enclosed toplighted cabinets, shelving units, various trellis, slat wall, and other retail fixturing.
 Quantity: 1



306 Pallet racking
 Lot of four sections of pallet racking various sizes and configurations, with contents.
 Quantity: 1



307 Pallet racking
 Four sections of heavy duty teardrop pallet racking approximately 16 feet tall with contents.
 Quantity: 1



308 Two sections heavy duty pallet racking
 Two sections of heavy duty pallet racking approximately 10 feet tall
 Quantity: 1



309 Belt conveyor
 Portable Rapistan belt conveyor, used for transporting boxes to mezzanine level
 Quantity: 1



Menne Nursery 12/31/2017-1/12/2018

LOT # Quantity: 1

310 Miscellaneous work benches in florist supplies

Lot of miscellaneous work benches, shelving, florist supplies,

Quantity: 1



LOT # Quantity: 1

315 Shelves

Remainder of shelves and pallet racking as pictured and marked.

Quantity: 1

311 Rolling warehouse ladder
6 foot high seven step Garlin rolling warehouse letter

Quantity: 1



316 Cart

48" x 27" wood and steel cart. 4 wheels.

Quantity: 1

311A Large lot of decor fabric and paper and items.
Large lot of decor fabric and paper and misc decorative items.

Quantity: 1

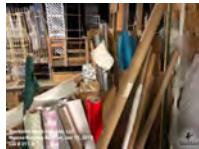

320 Vintage Frigidaire oven/stove

Vintage Frigidaire oven/stove

Quantity: 1

312 Racking/shelves
Lot of pallet racking and shelves on 1 step raised level.

Quantity: 1



321 Misc kitchen items

Miscellaneous items in kitchen including countertop, to bay sink, Frigidaire dishwasher, wall cabinets, countertops, to bay sink, downdraft gas stove top, miscellaneous tables, (does not include microwave or sunbeam hot shot or refrigerator or vending machine)

Quantity: 1

313 Shelves
Large Lot of wooden shelves /metal shelves /gondola racking

Quantity: 1



322 Steel supply cabinet

Two door steel supply cabinet

Quantity: 1

314 Shelves
Lot of five 8' x 3' x 7 foot high shelf units.

Quantity: 1



323 Formica countertop with

cupboards and wall cabinet

Formica countertop with cupboards and



Menne Nursery 12/31/2017-1/12/2018

LOT # Quantity: 1wall cabinet
Quantity: 1324 Desk and mirrors
Metal desk, white board, miscellaneous
mirrors.
Quantity: 1325 Office Furniture
Misc. office furniture, lateral file,
modular desk, misc.
Quantity: 1326 Conference table and square
tables
Lot of three tables
Quantity: 1326A Miscellaneous office supplies
Miscellaneous office supplies including
whiteboard, tape measures, Staples,
staplers, clipboards, pens pencils and
markers, hanging files, tool bag and
contents
Quantity: 1327 Contents office
Contents of office including two way
radios, shelving, laptop computers,
point-of-sale systems and computers,
desk, storage cabinet and contents, easel,
two drawer letter size file cabinet,**LOT #** Quantity: 1miscellaneous cash register drawers and
components, miscellaneous office
supplies.
Quantity: 1328 Misc office equipment
Lot of office furniture including five
drawer lateral file cabinet, modular desk
systems, four drawer letter size files,
credenza, miscellaneous cabinets
shelving in office supplies. Also
includes for Mika cabinets and wall
cabinets in copier room, copier and
postage machine not include. Content of
desks seen in photographs are not
included.
Quantity: 1340 Drafting table
5' x 3' drafting table
Quantity: 1380 Snow pusher
Buyers scoopdog 8ft snow pusher for
skid-steer. Model 26xxxxx
Quantity: 1381 Snow pusher
Pro-Tech 10ft snow pusher
Quantity: 1

Menne Nursery 12/31/2017-1/12/2018

LOT # Quantity: 1

383 Mobile dock/ramp
Magliner Mobile Dock-Ramp with
towbar. 36ft x 70 inches. 16K capacity
Quantity: 1



384 Water pump
10HP/3phase motor and Flomax 15
pump, model 24896. (Menne used this
pump to water all nursery
plants/trees/shrubbery with water from
the canal).
Quantity: 1



385 Exhaust fan
Dayton 1.5hp motor with Dayton 3C149
/48" exhaust fan with louver vent.
Quantity: 1



386 Wooden barn
Approximately 40ft x50ft barn for
removal. Buyer can harvest barn wood
exterior, beams or the entire structure.
(Removal MUST be completed by
January 30 and proper insurance must be
posted by qualified party to disassemble
and remove barn structure.)
Quantity: 1



387 Red mulch
Pallet of bags of red cedar mulch.
Approx. 50 bags.
Quantity: 1

**LOT #** Quantity: 1

388 Red mulch
Pallet of bags of red cedar mulch.
Approx. 50 bags.
Quantity: 1

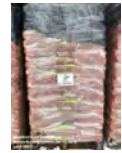

389 Red mulch
Pallet of bags of red cedar mulch.
Approx. 50 bags.
Quantity: 1



390 Red mulch
Pallet of bags of red cedar mulch.
Approx. 50 bags.
Quantity: 1

